

CBA A28 LWD VISION RT 200MD

ARC6A-AA
SON675

id14_0c_16
id14_0c_16

MWD_10
ADN

id14_0c_16
id14_0c_16

Format: VISION SERVICE RT 200MD Vertical Scale: 1:200 Graphics File Created: 15-Jul-2009 05:07

PIP SUMMARY

┆ arcVISION Gamma Ray

Delta-T Compressional, Real-Time ┆

┆ Resistivity

ROBB (Density Bottom) ┆

TNPH (Thermal Neutron Porosity) ┆

		Thermal Neutron Porosity, Real-Time (TNPH_ADN_RT)			
		0.45 (V/V)		-0.15	
ARC Gamma Ray, Real-Time (ARC_GR_RT)		ARC BHCorr Phase-Shift Resistivity 40-in. at 2 MHz, Real-Time (P40H_RT)		Bulk Density, Bottom, Real-Time Computed Downhole (ROBB_DH_RT)	
0 (GAPI) 200		0.2 (OHMM) 2000		1.85 (G/C3) 2.85	
Average Borehole Diameter, Real-Time (ADIA_ADN_RT)		ARC BHCorr Phase-Shift Resistivity 28-in. at 2 MHz, Real-Time (P28H_RT)		Photoelectric Factor, Bottom, Real-Time (PEB_RT)	
6 (IN) 16		0.2 (OHMM) 2000		0 (----) 10	
MWD Collar RPM (CRPM_RT)		ARC BHCorr Phase-Shift Resistivity 16-in. at 2 MHz, Real-Time (P16H_RT)		Bulk Density Correction, Bottom, Real-Time Computed Downhole (DRHB_DH_RT)	
0 250		0.2 (OHMM) 2000		-0.75 (G/C3) 0.25	
ROP*5 (ROP5)				Delta-T Compressional, Real-Time (DTCO_RT)	
200 (M/HR) 0				600 (US/M) 100	
PKPK_RPM (Stick_RT)					
0 250					

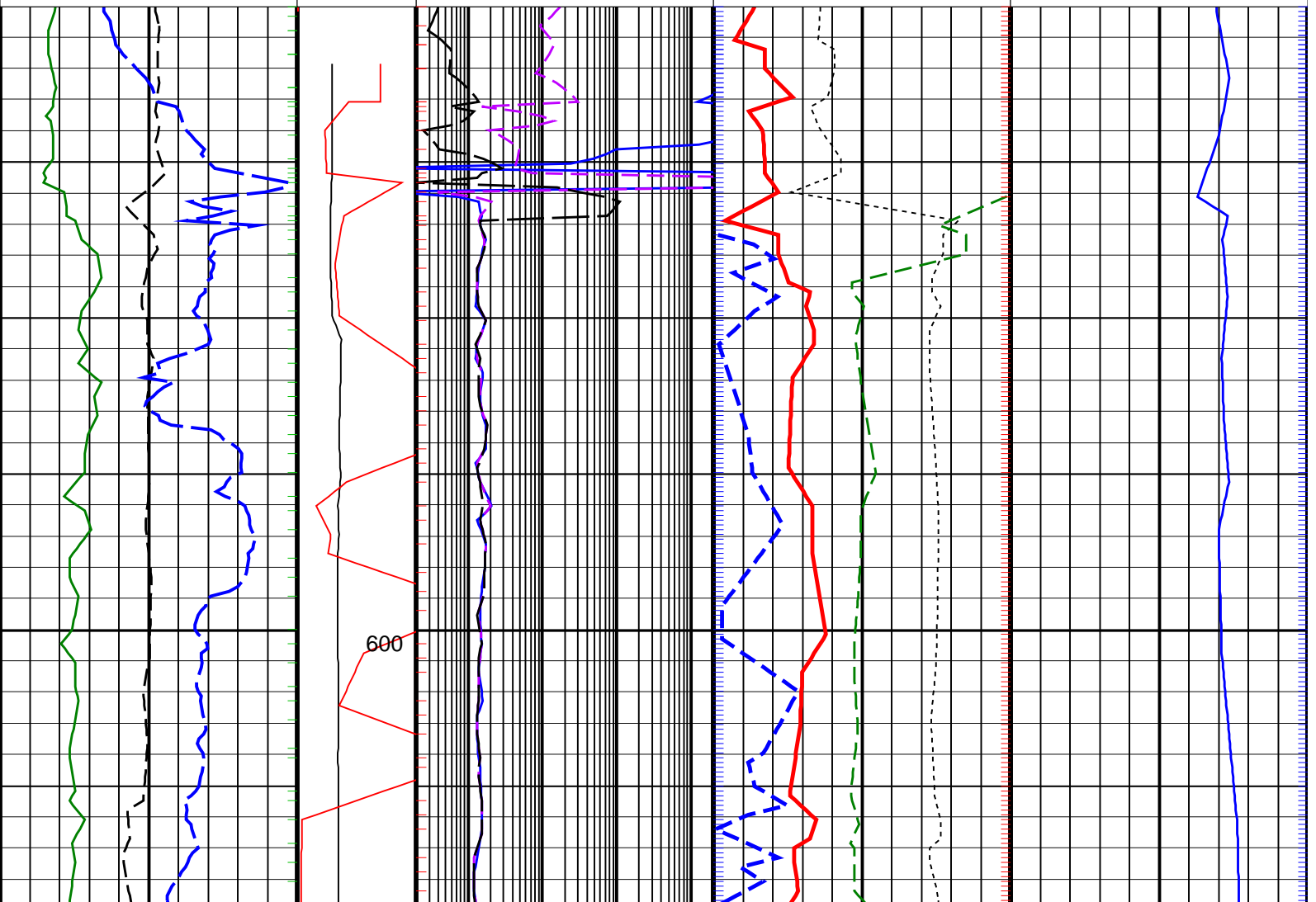

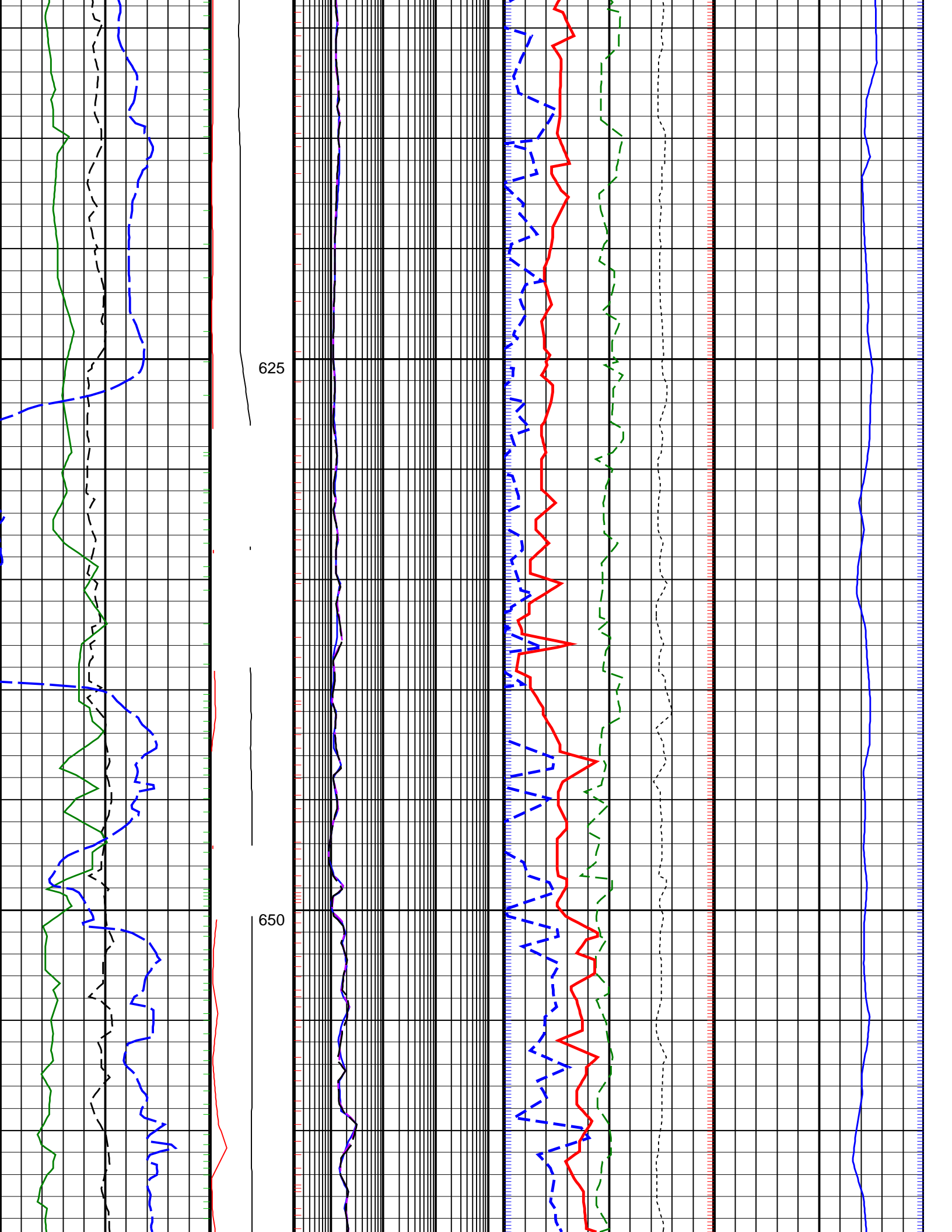

625

650

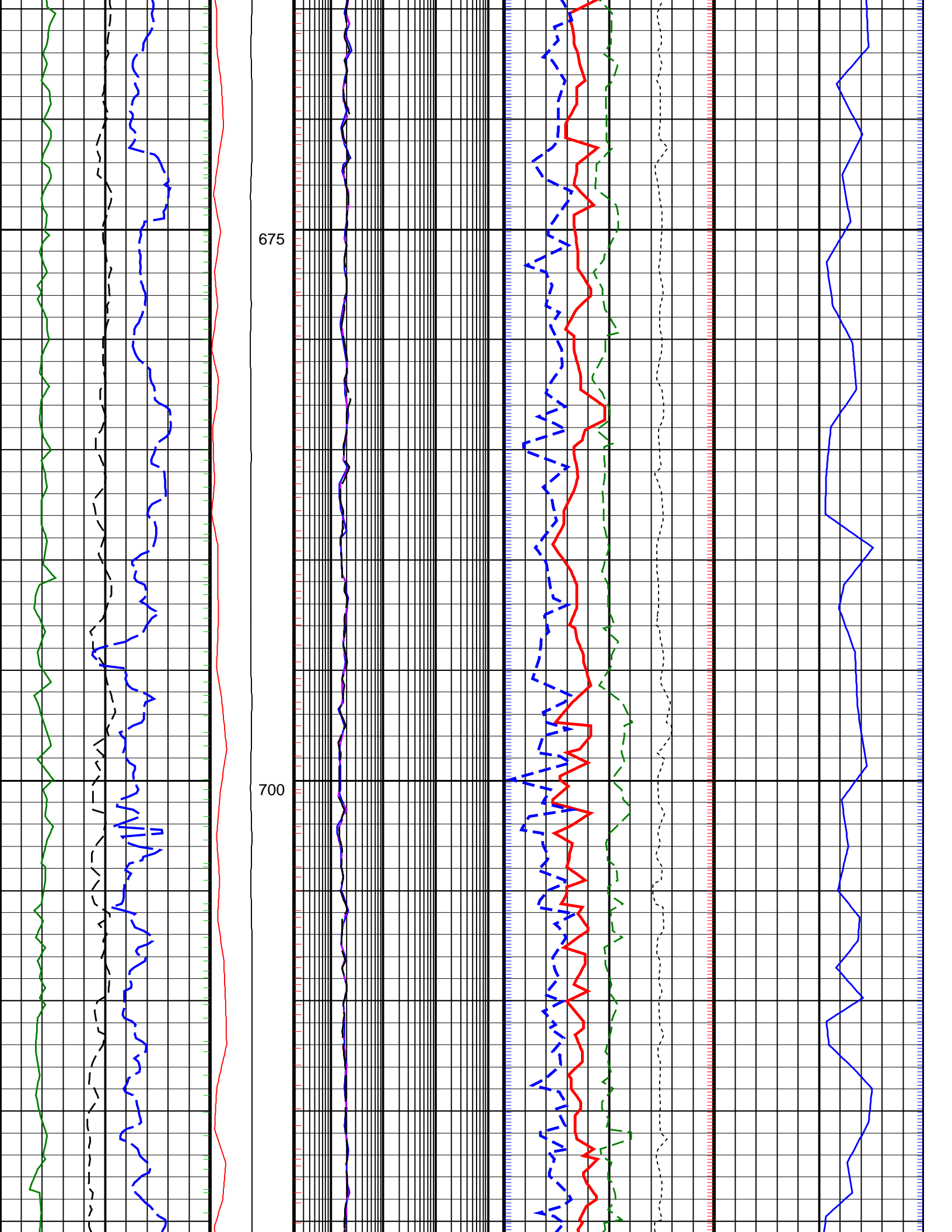

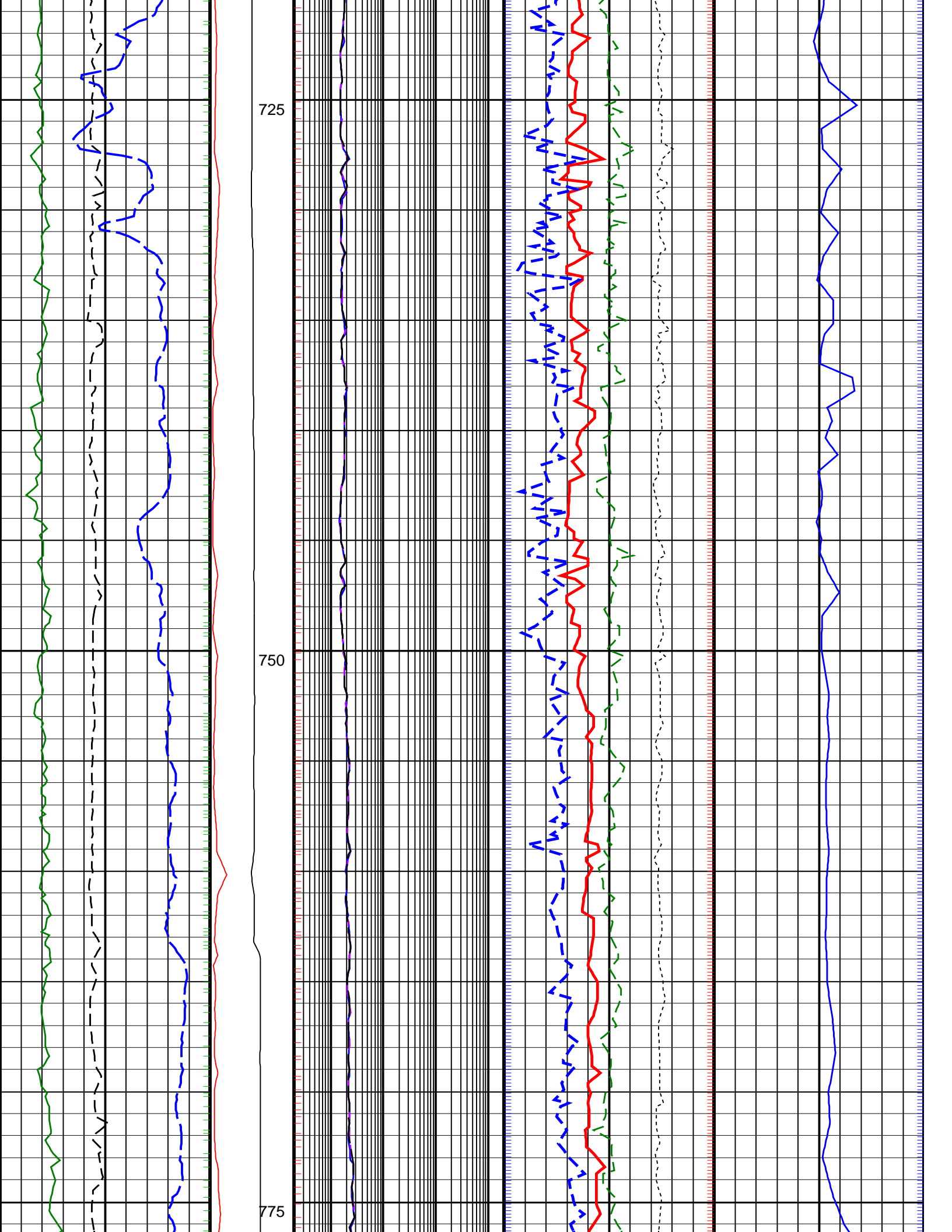

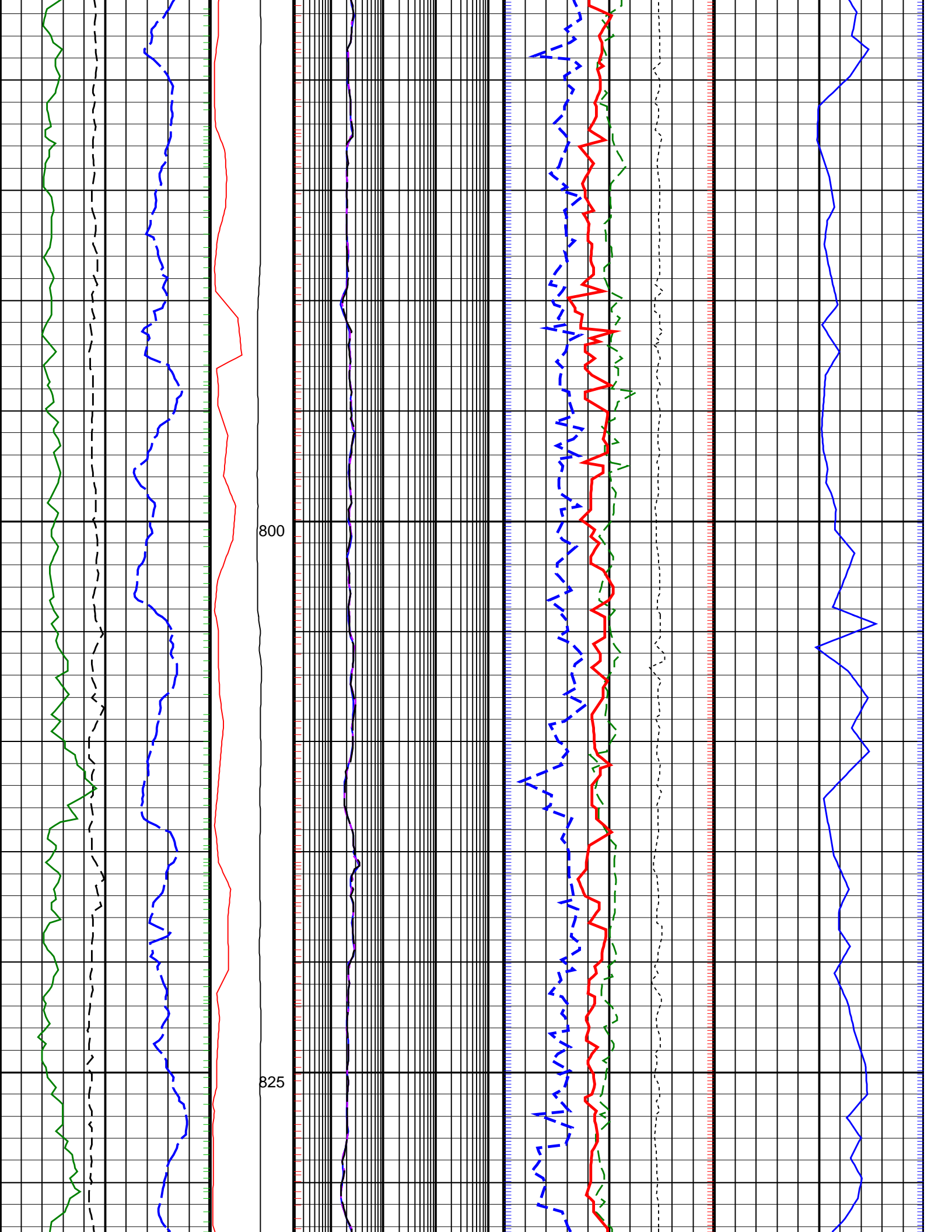

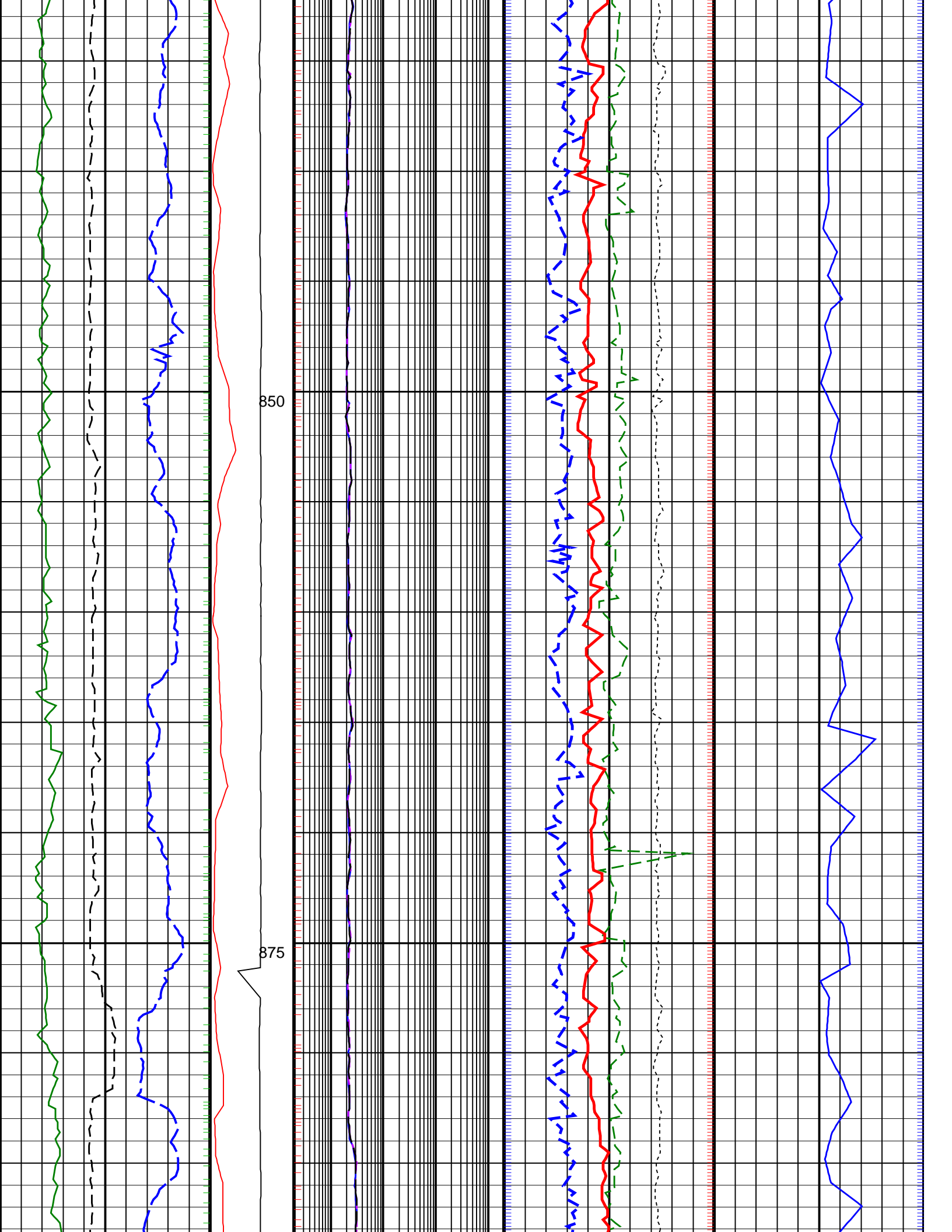

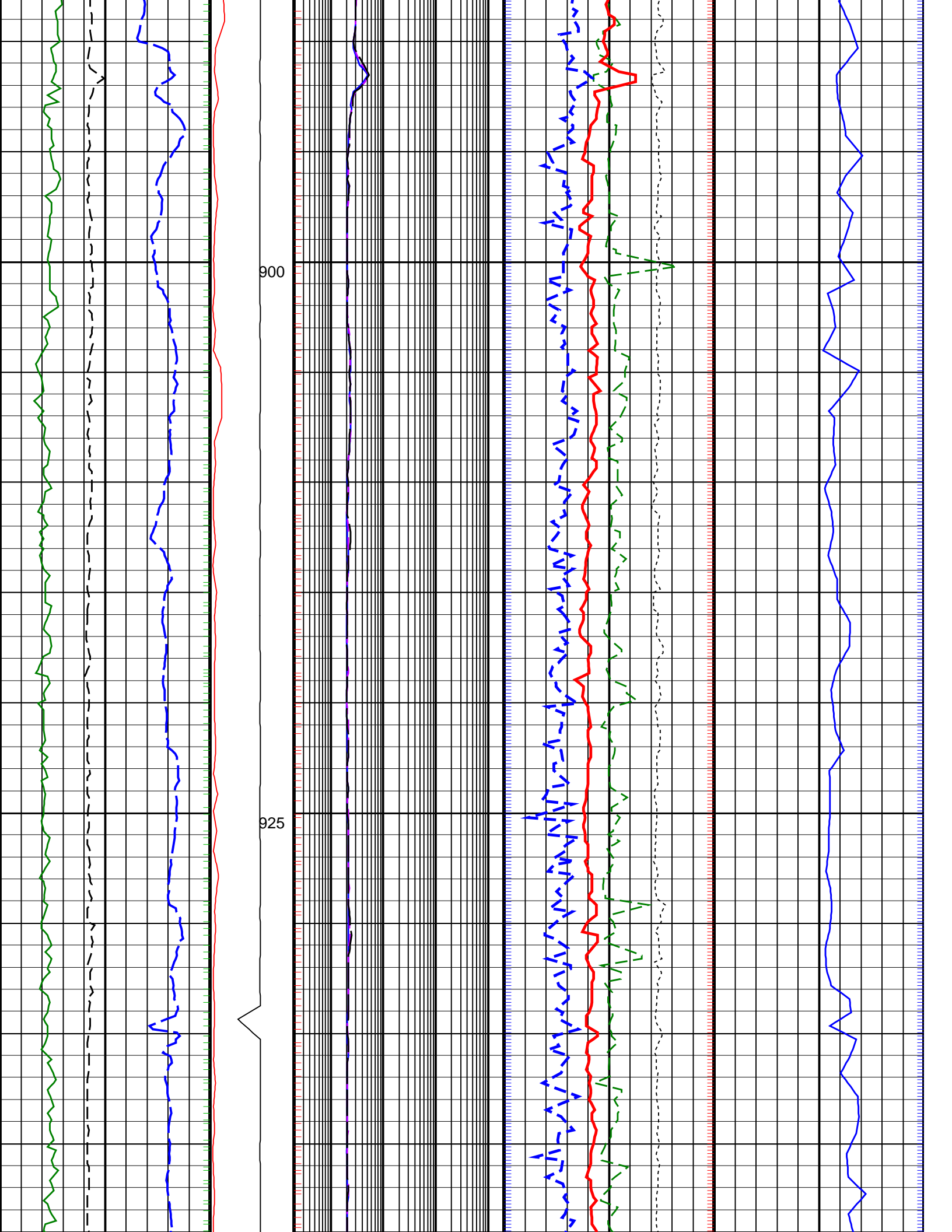

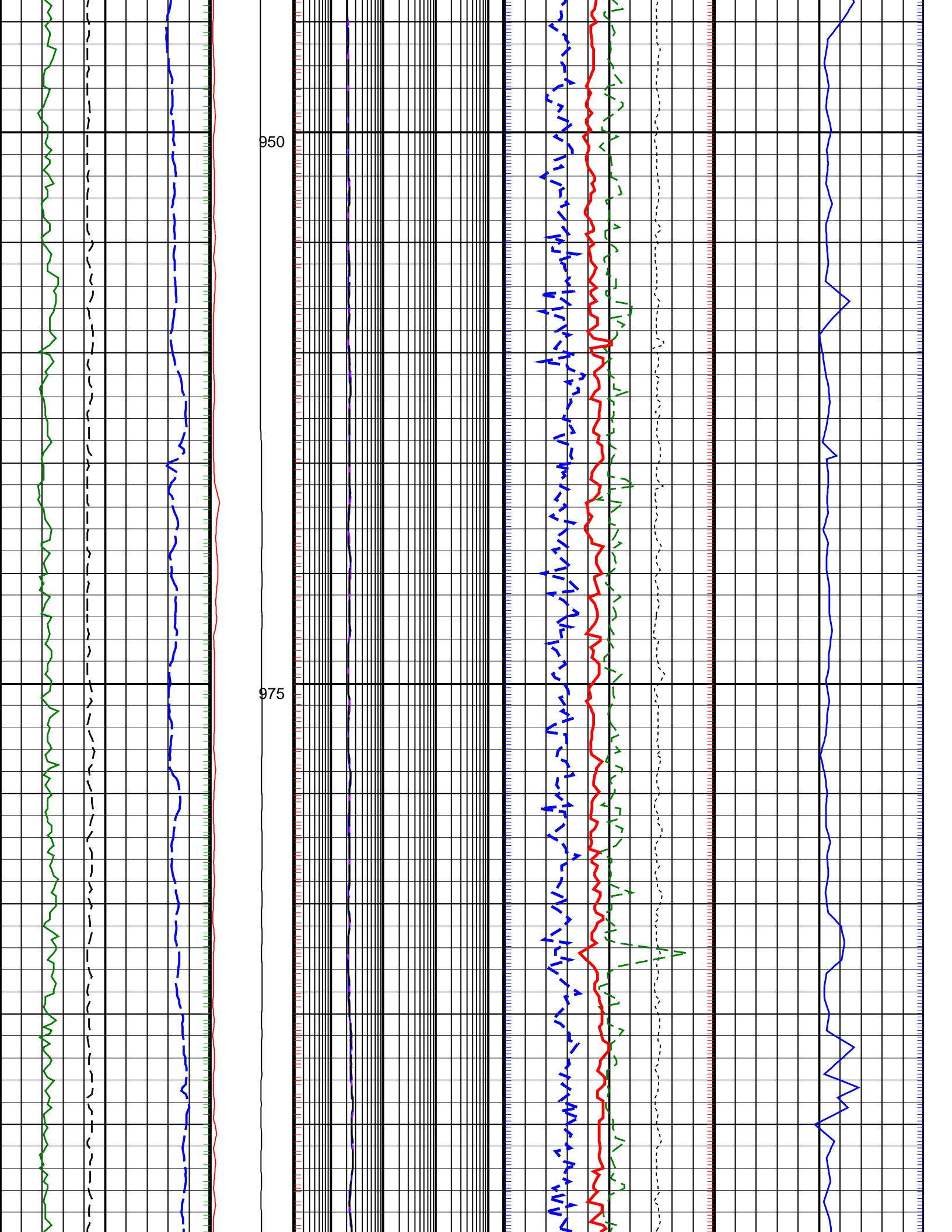

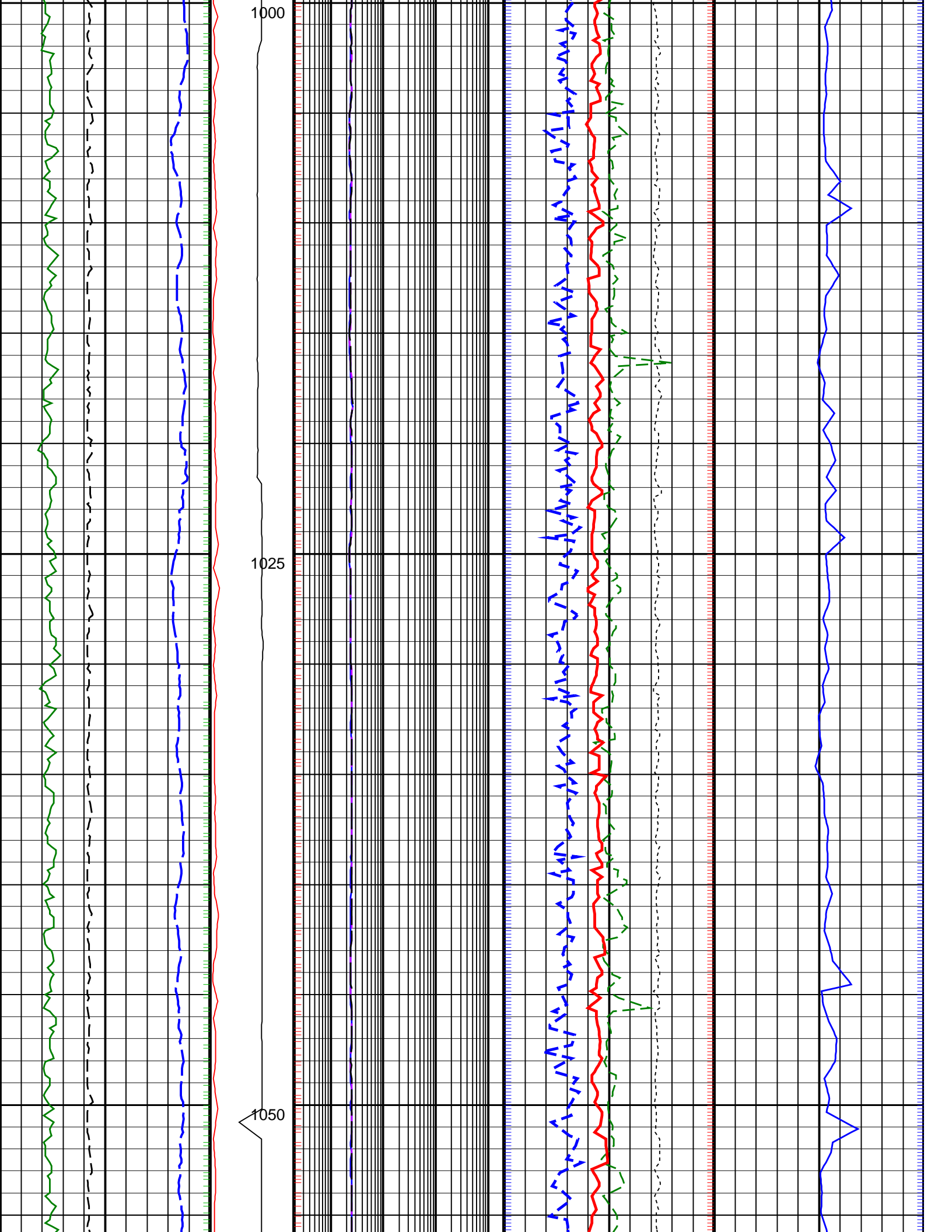

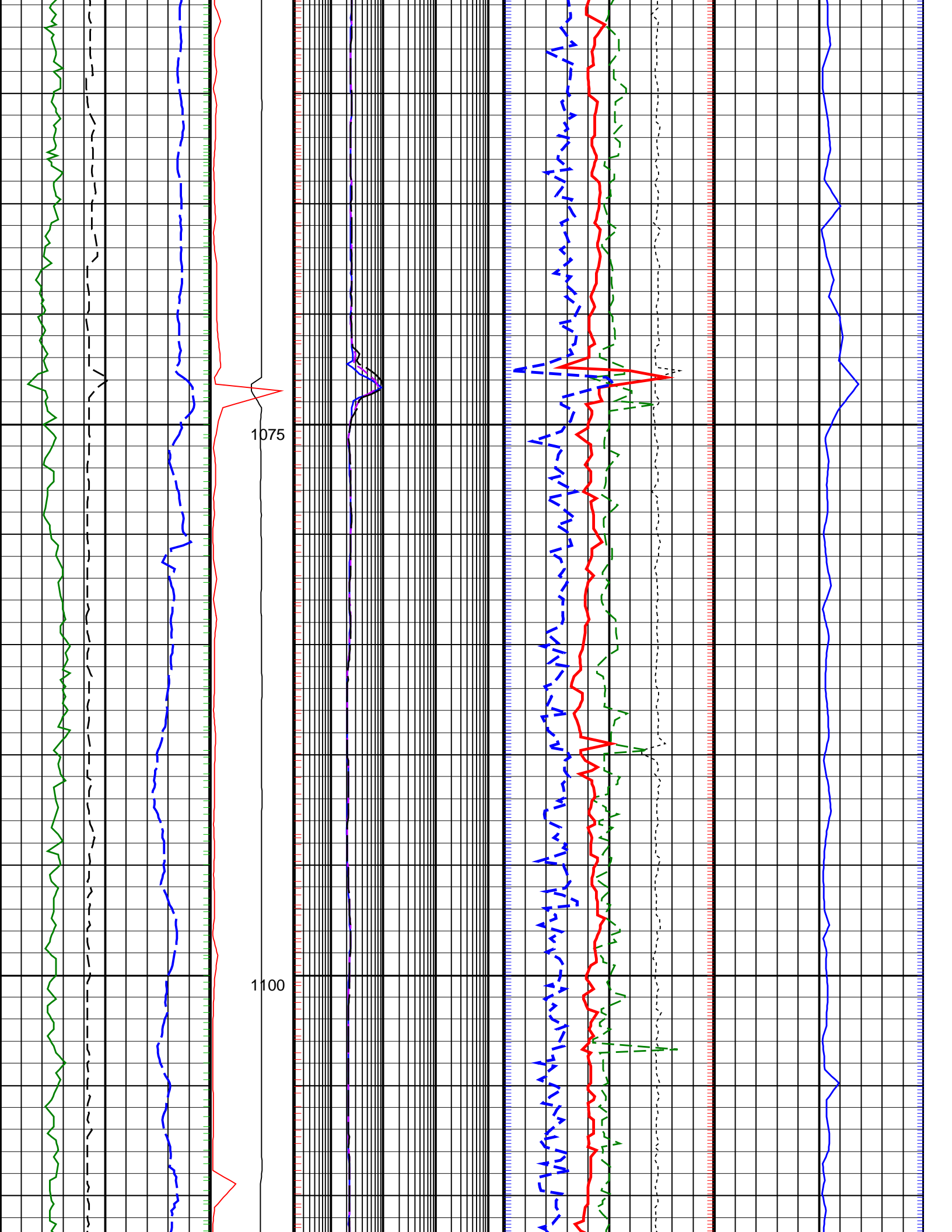

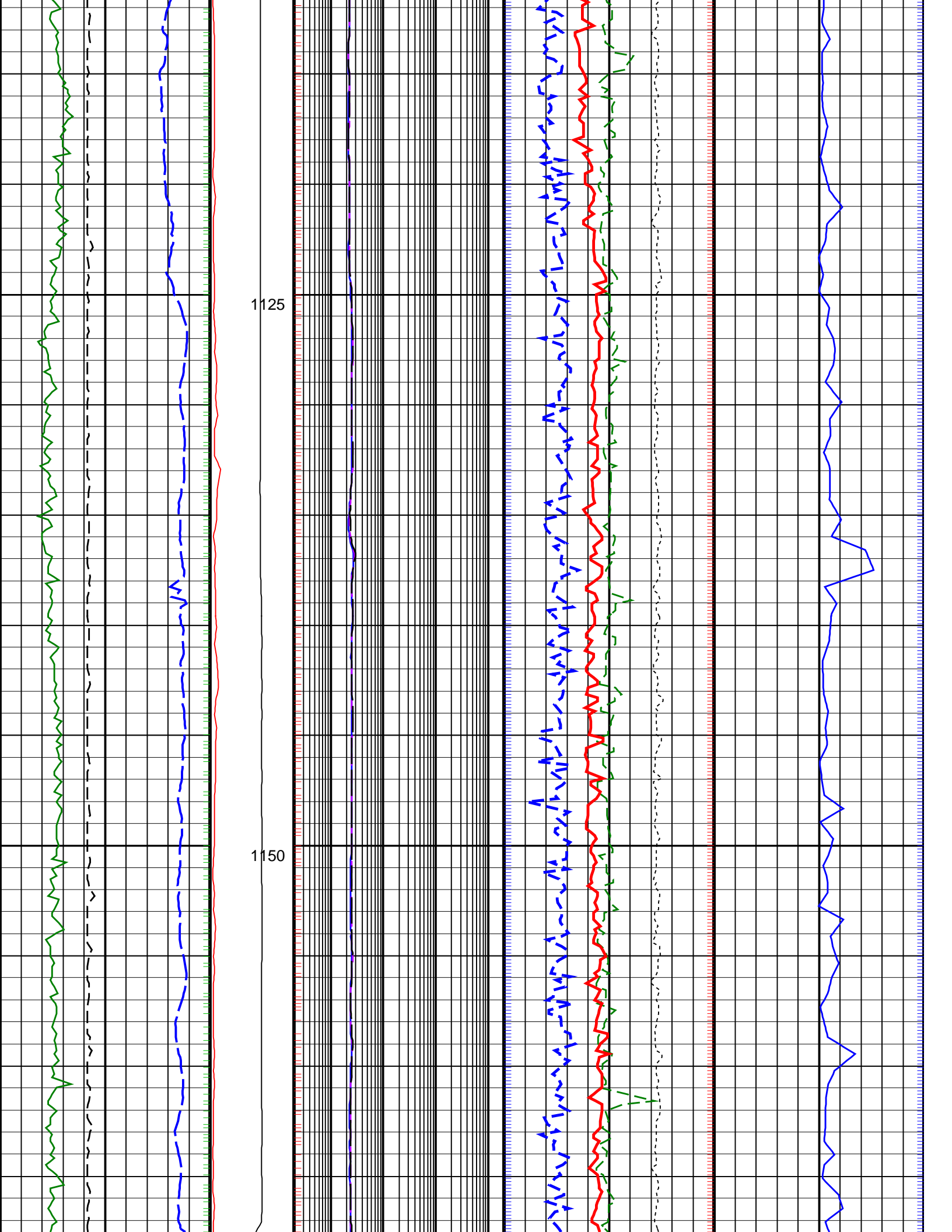

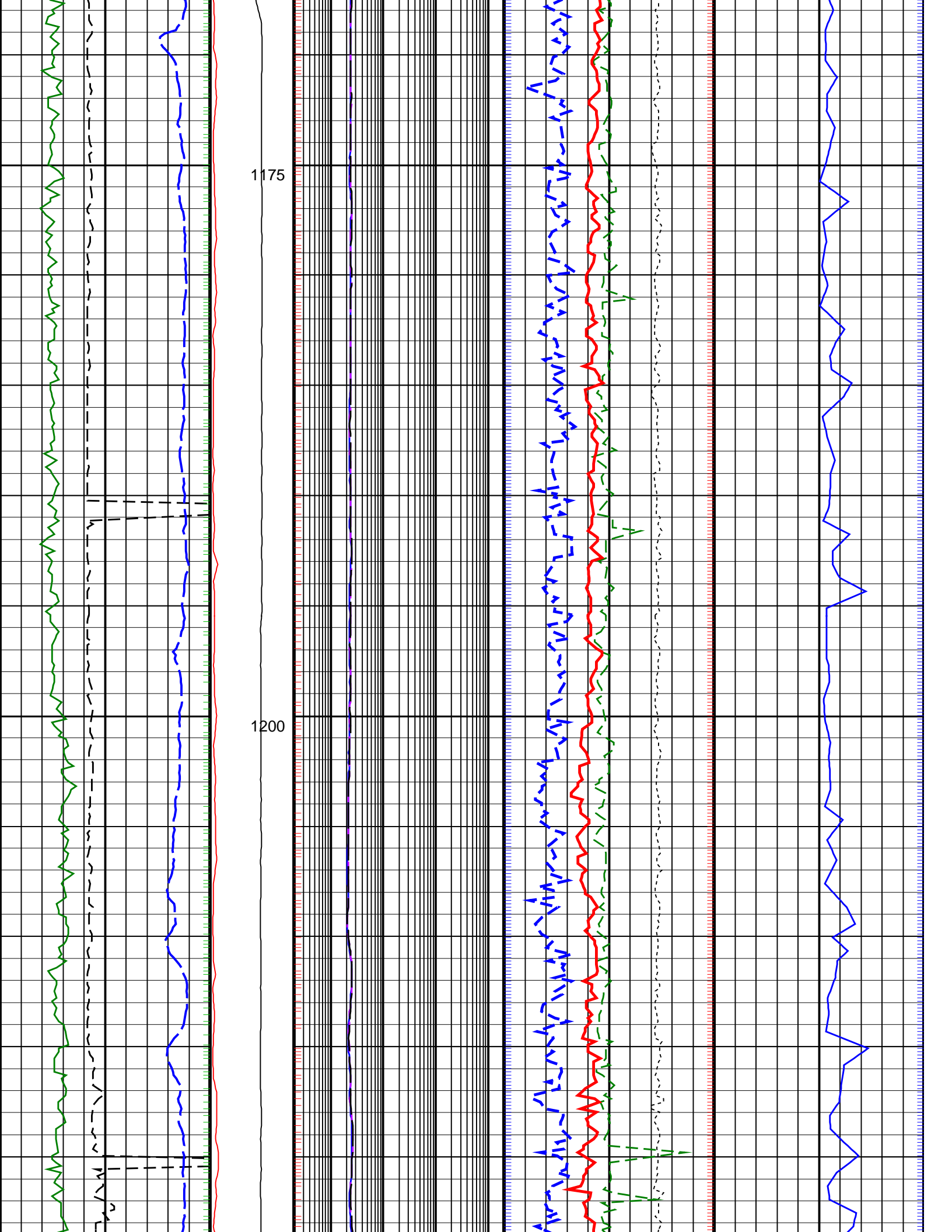

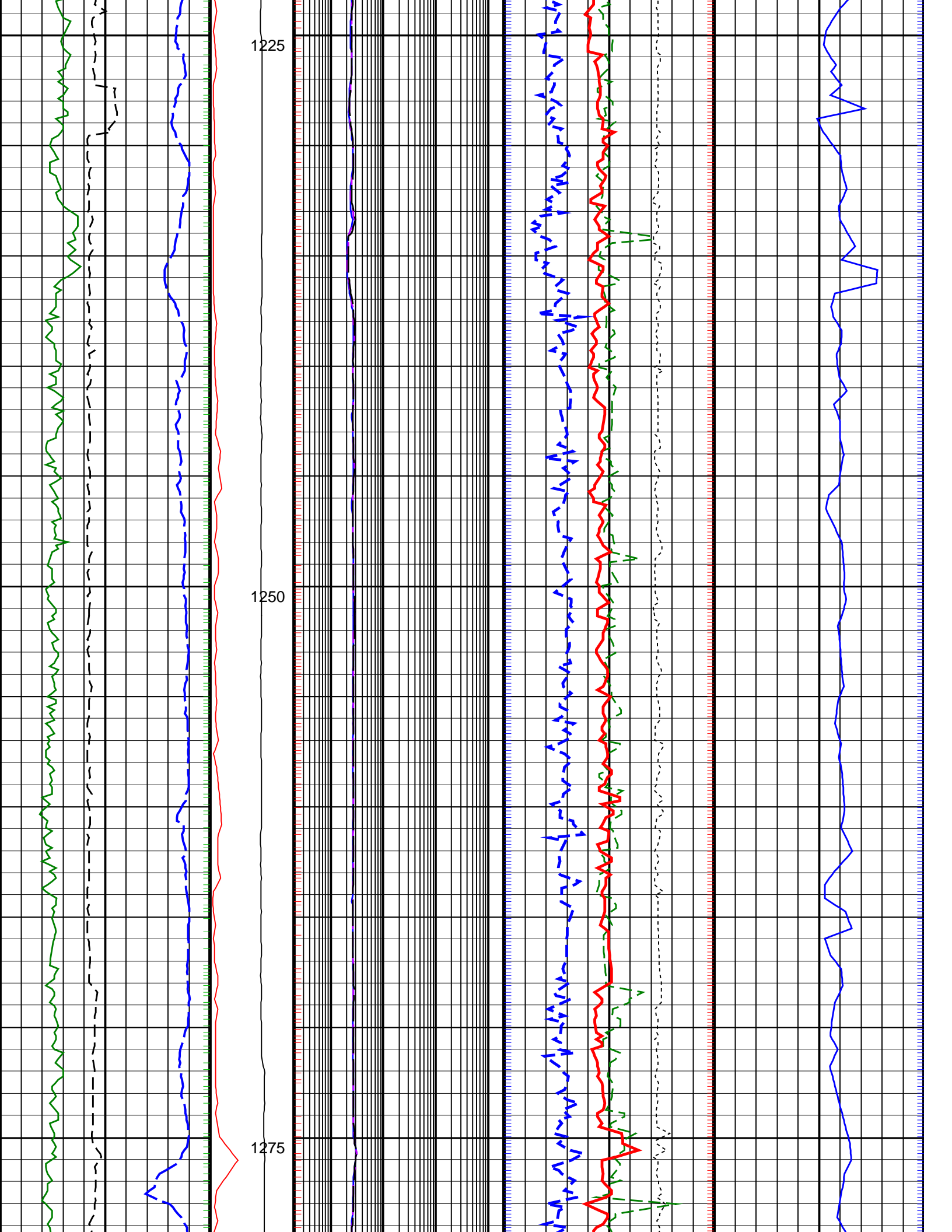

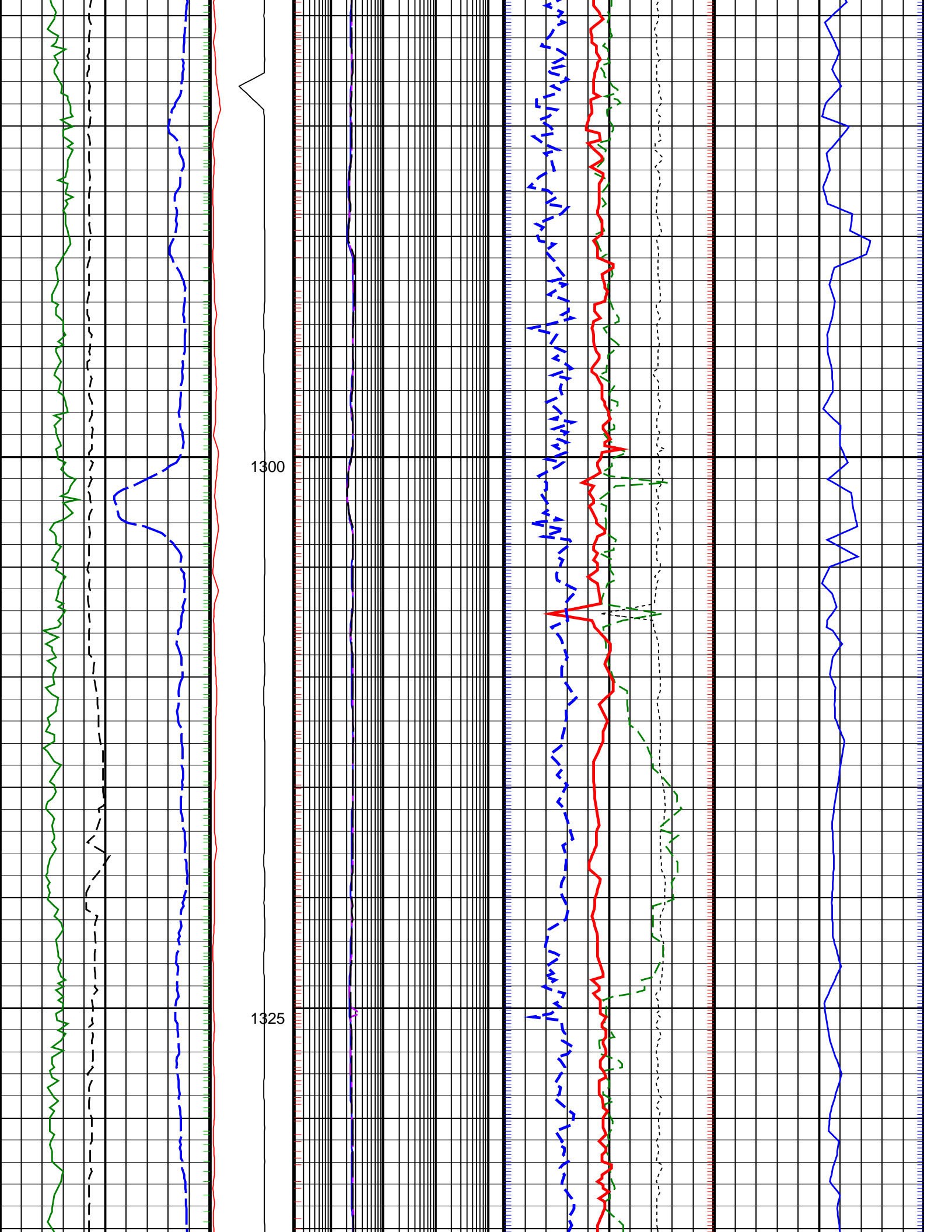

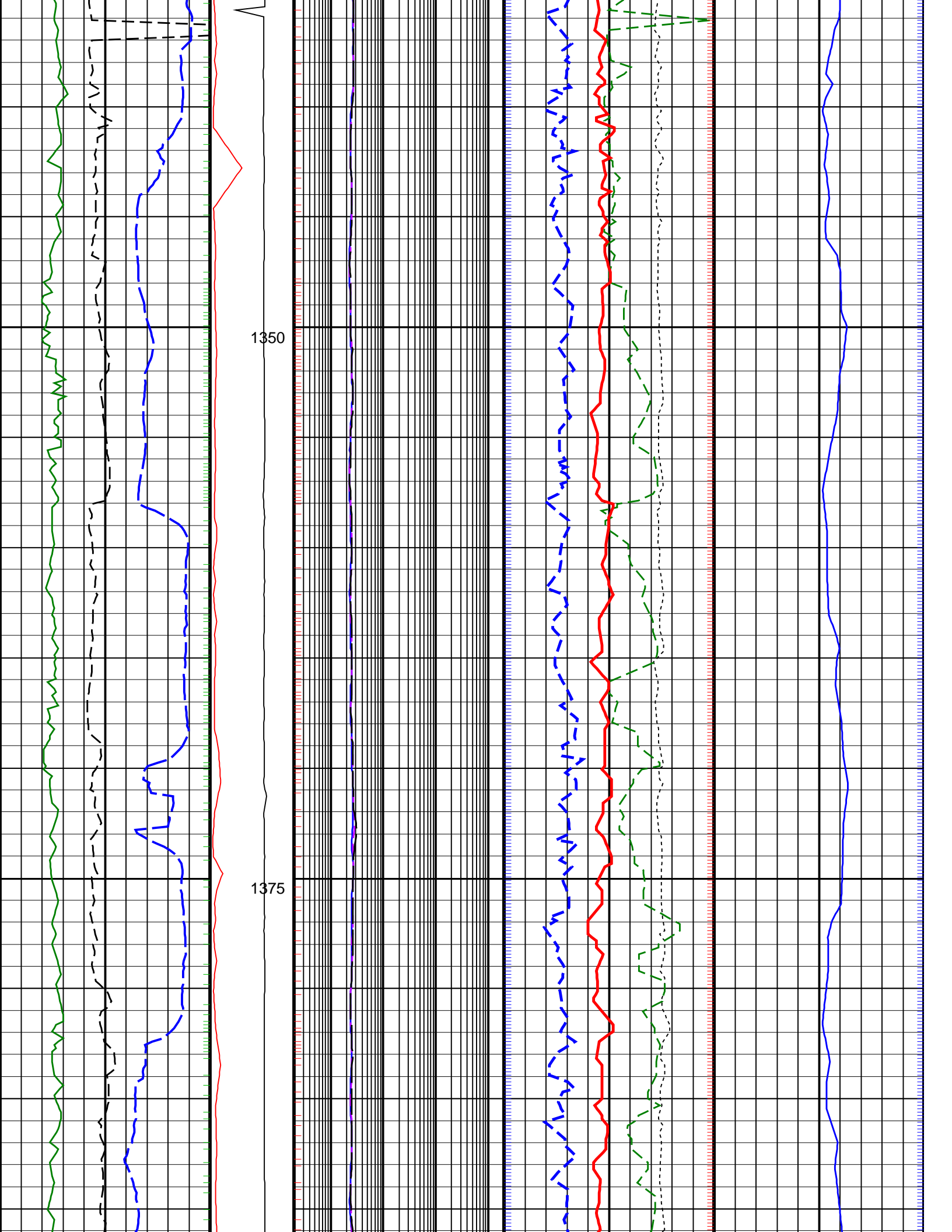

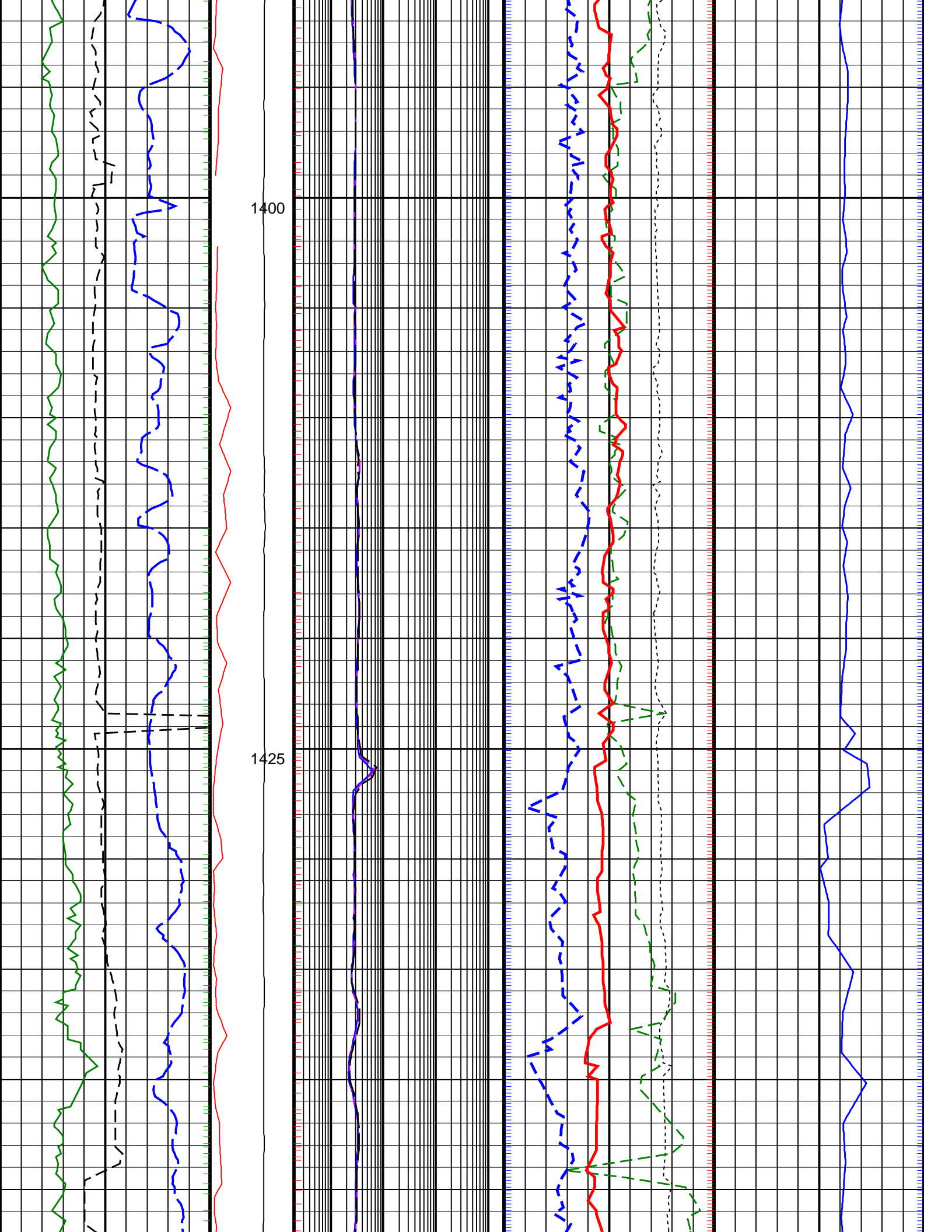

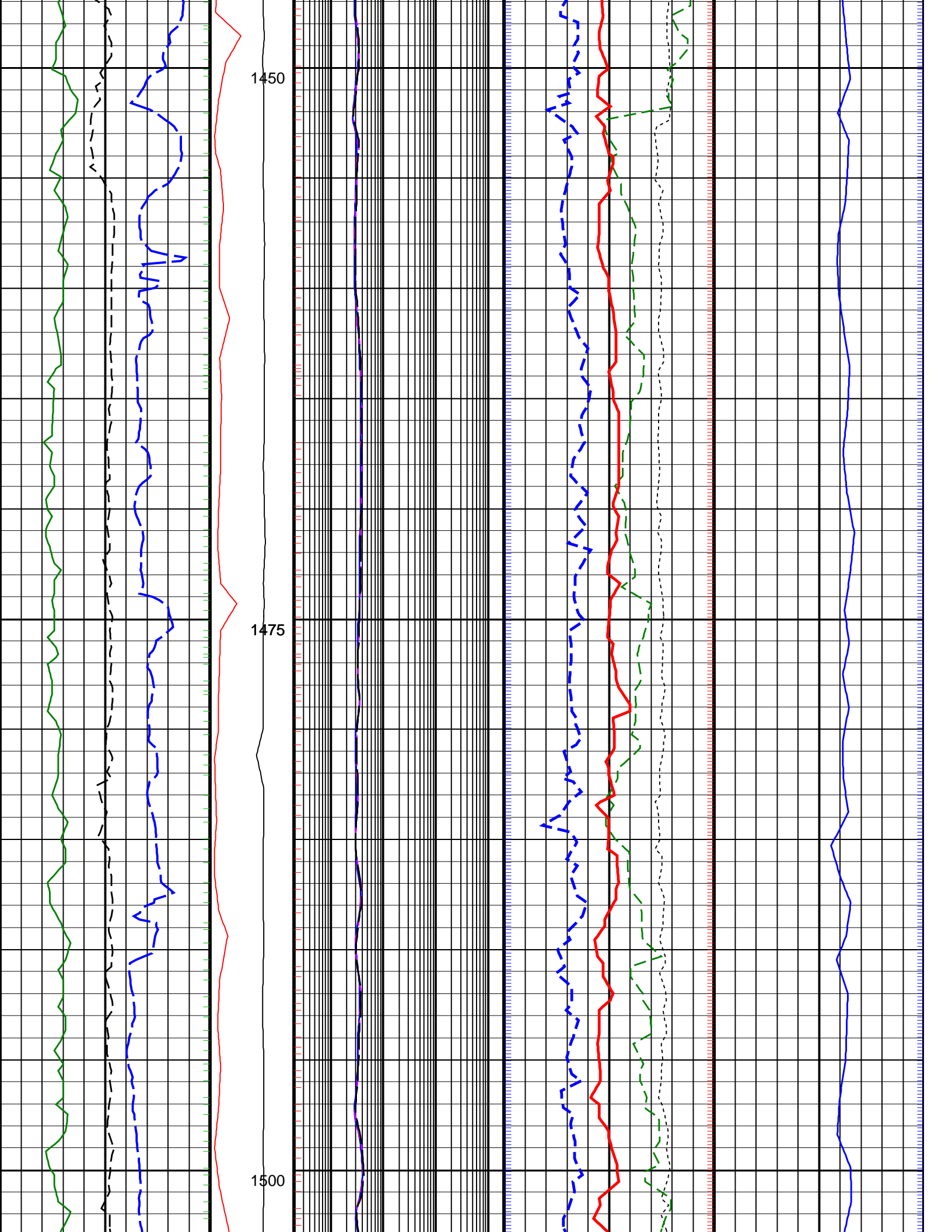

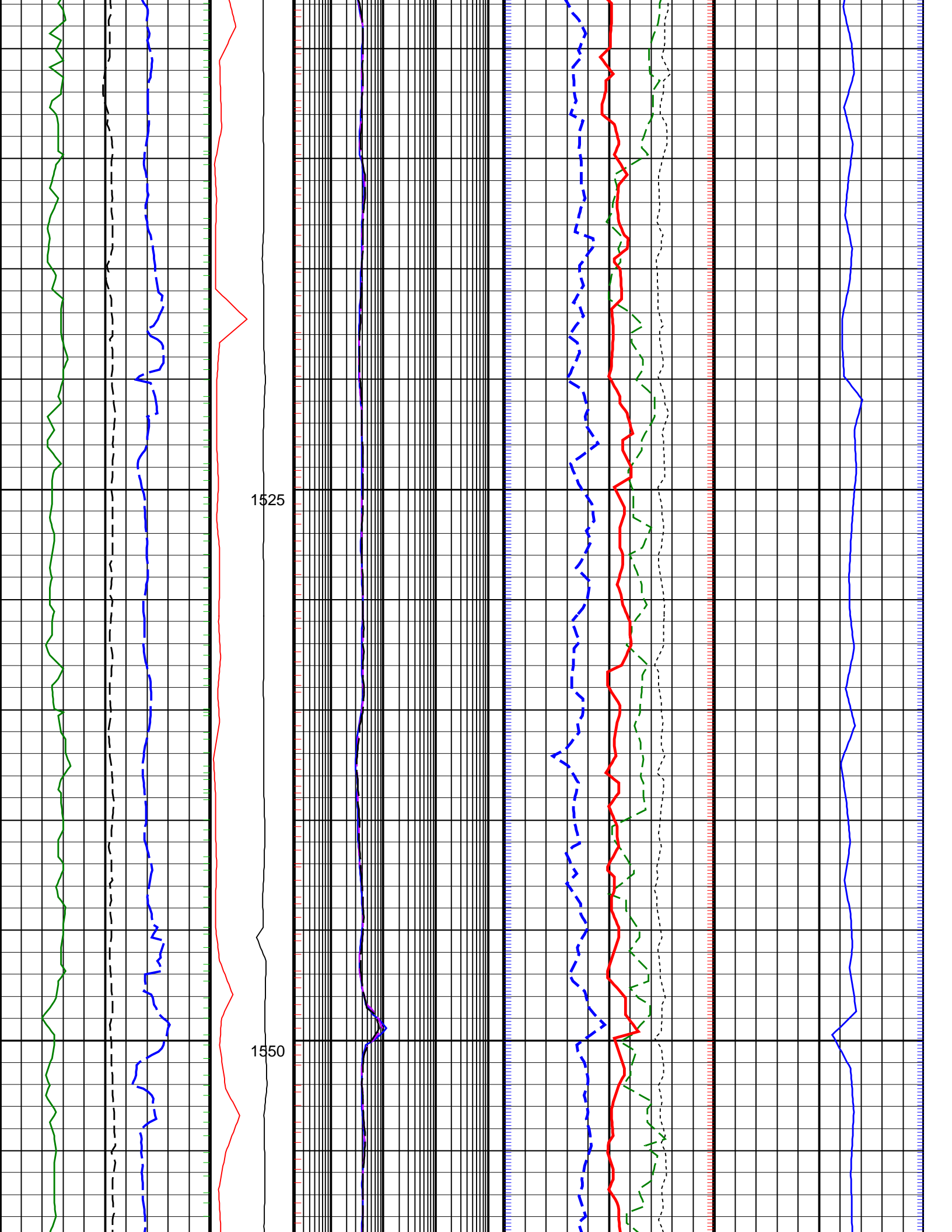

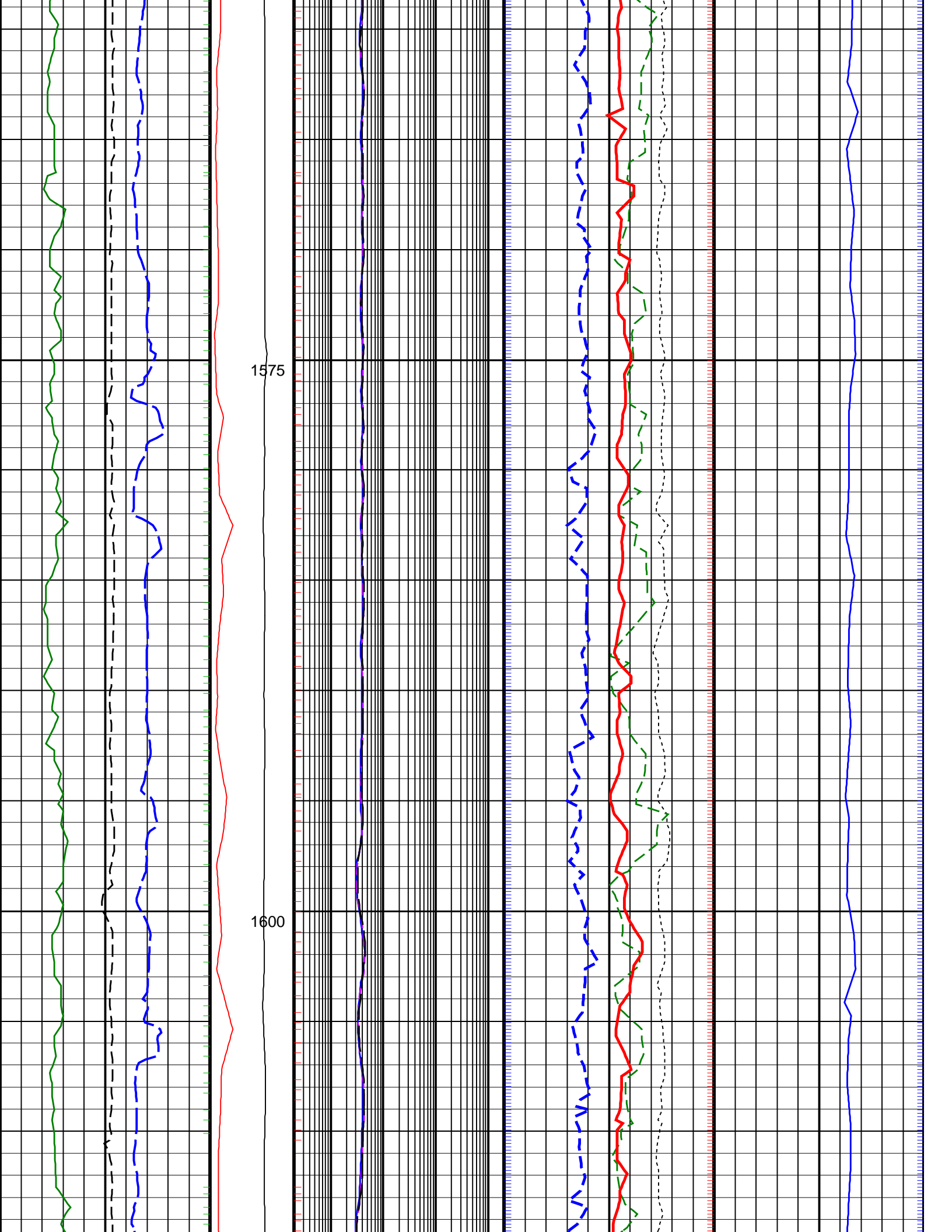

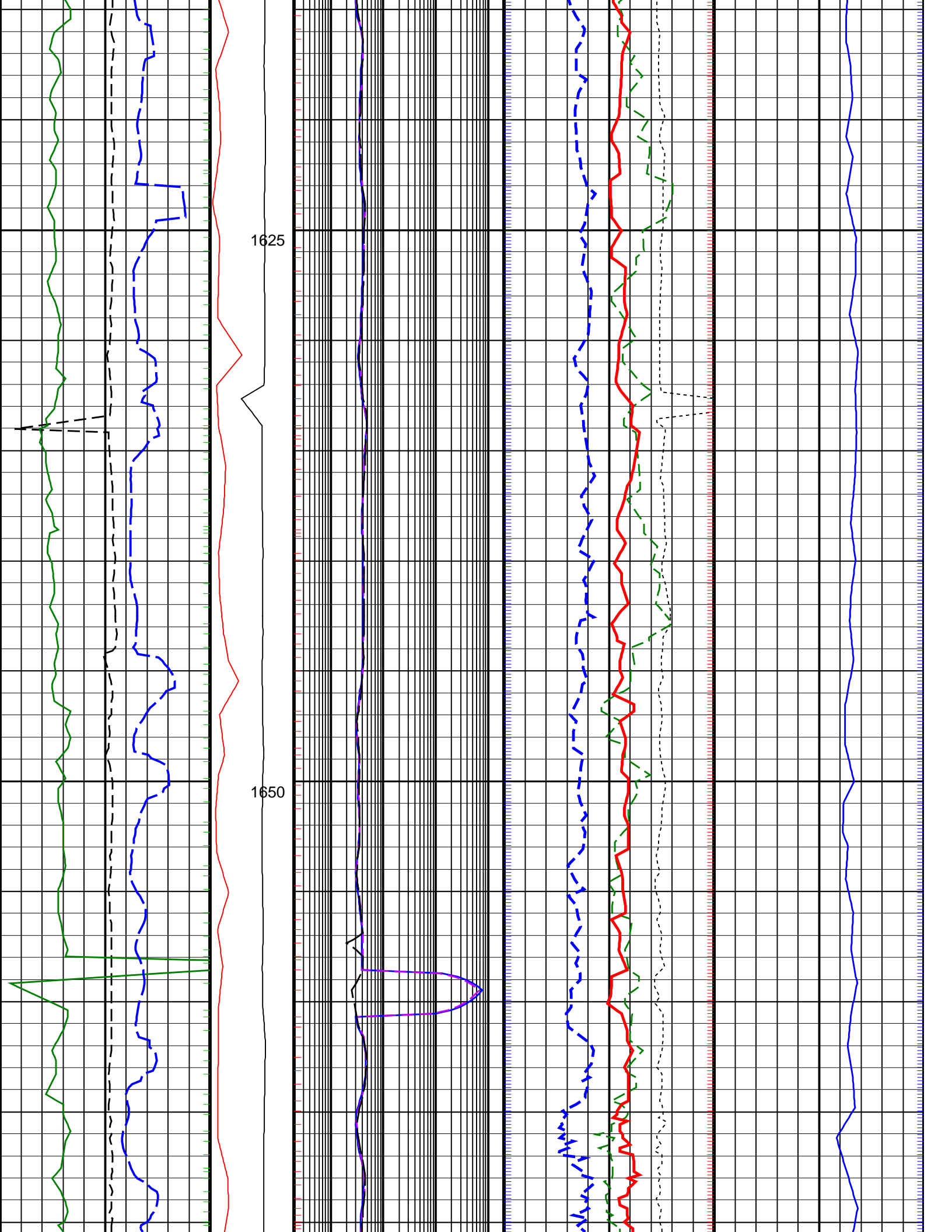

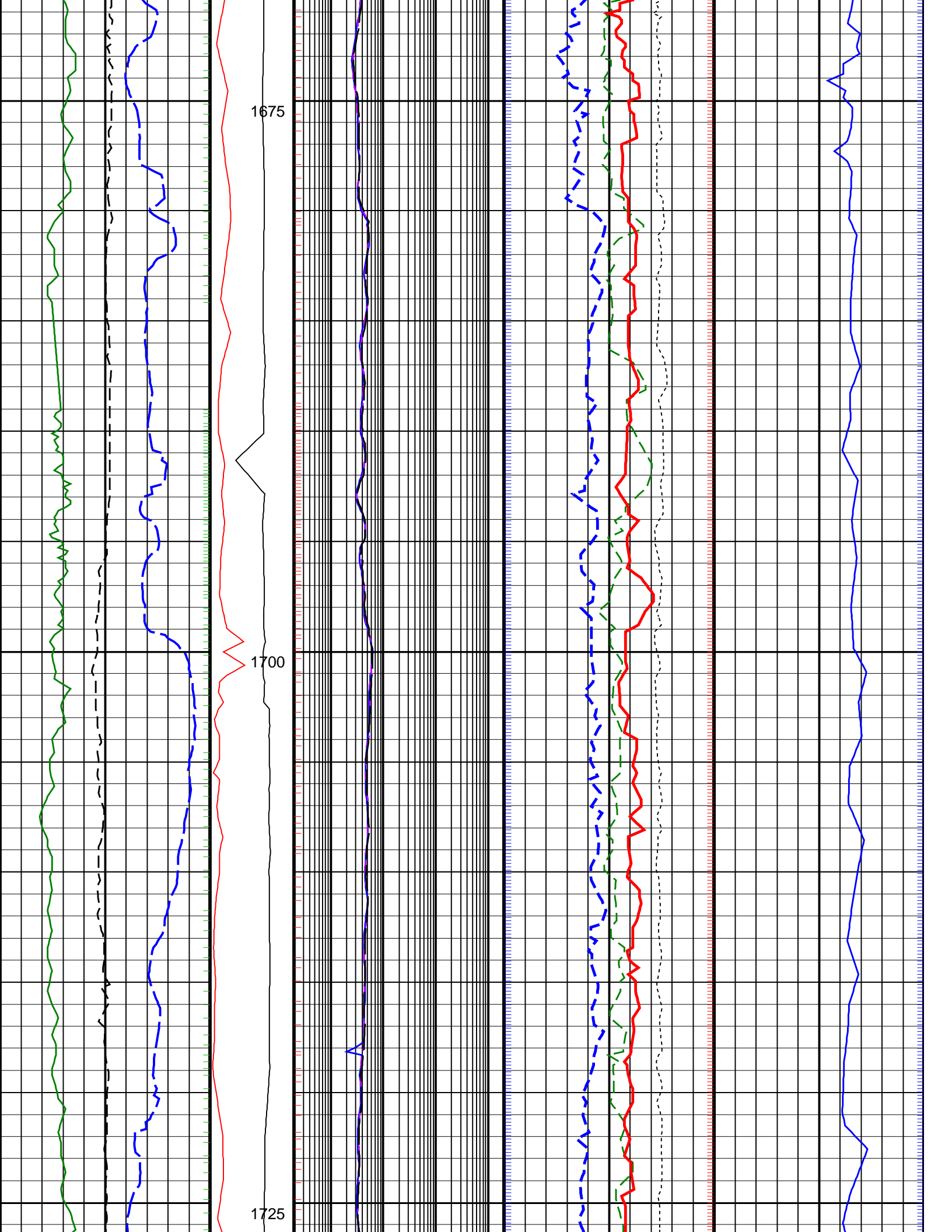

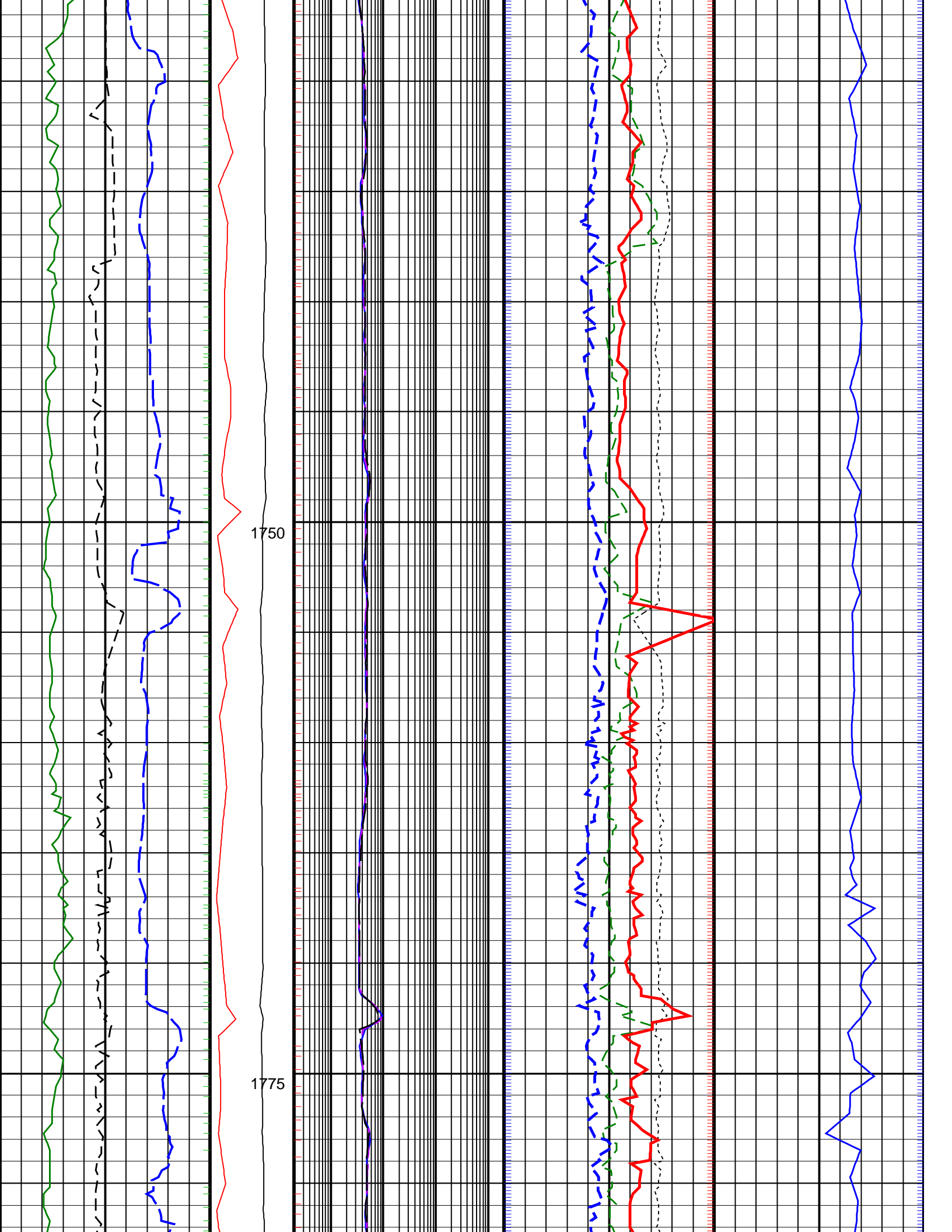

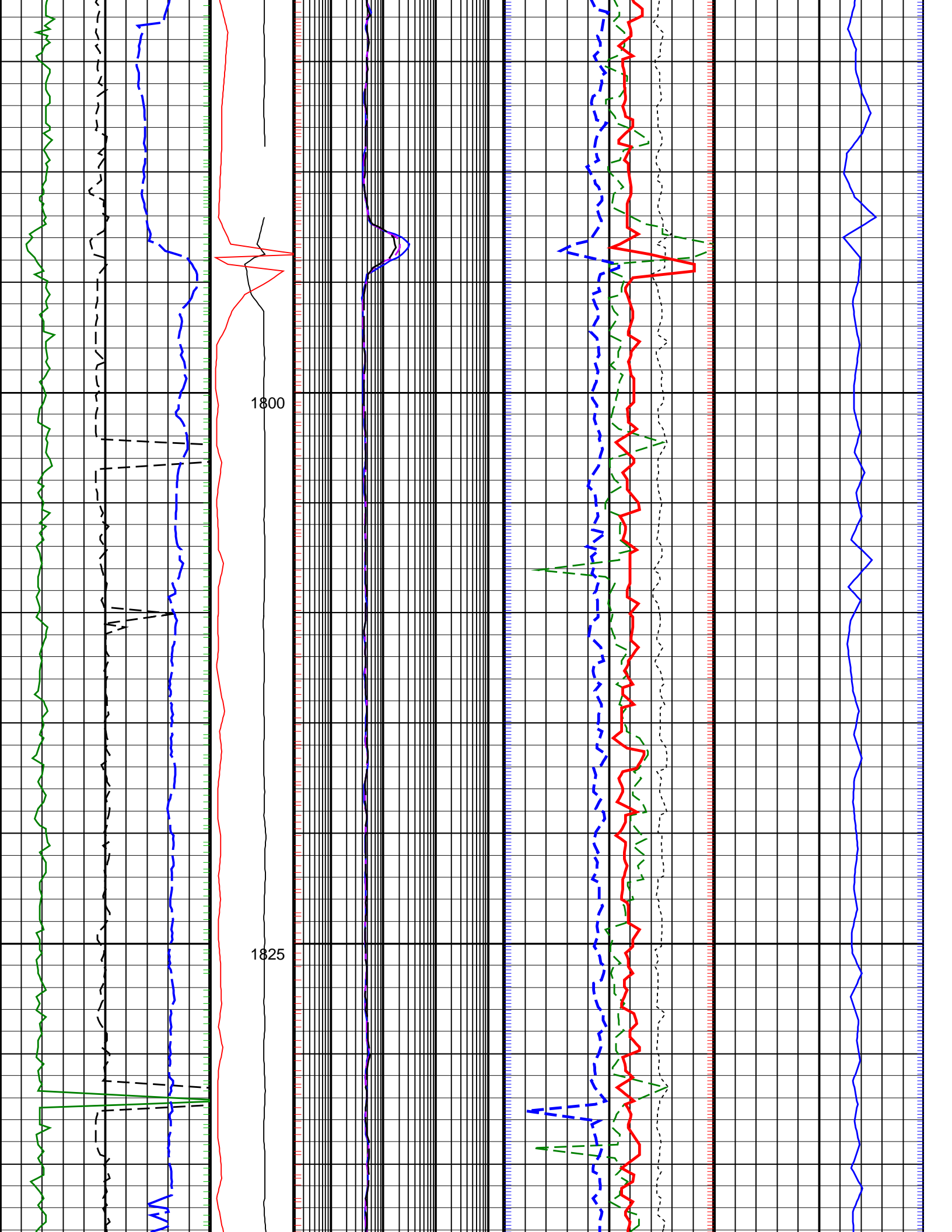

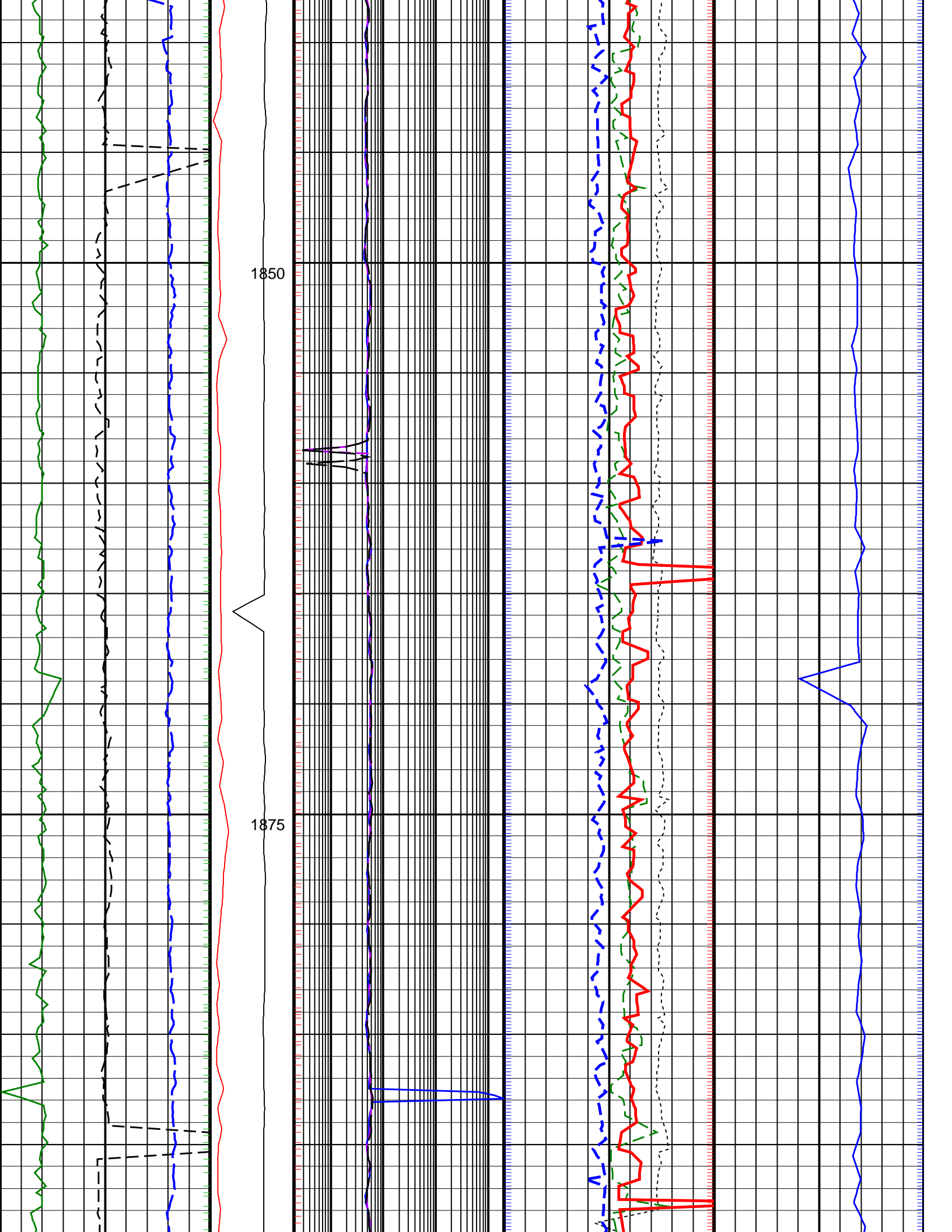

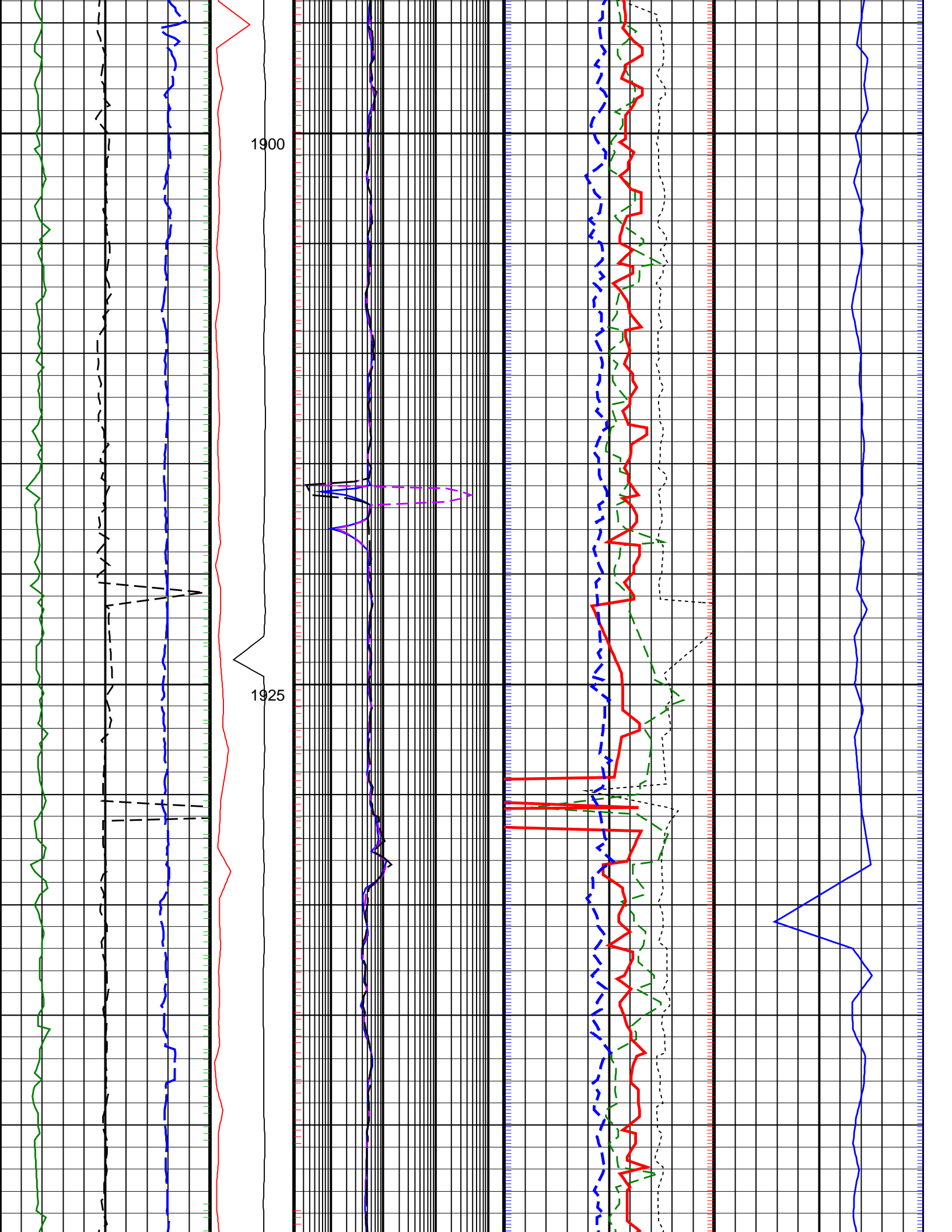

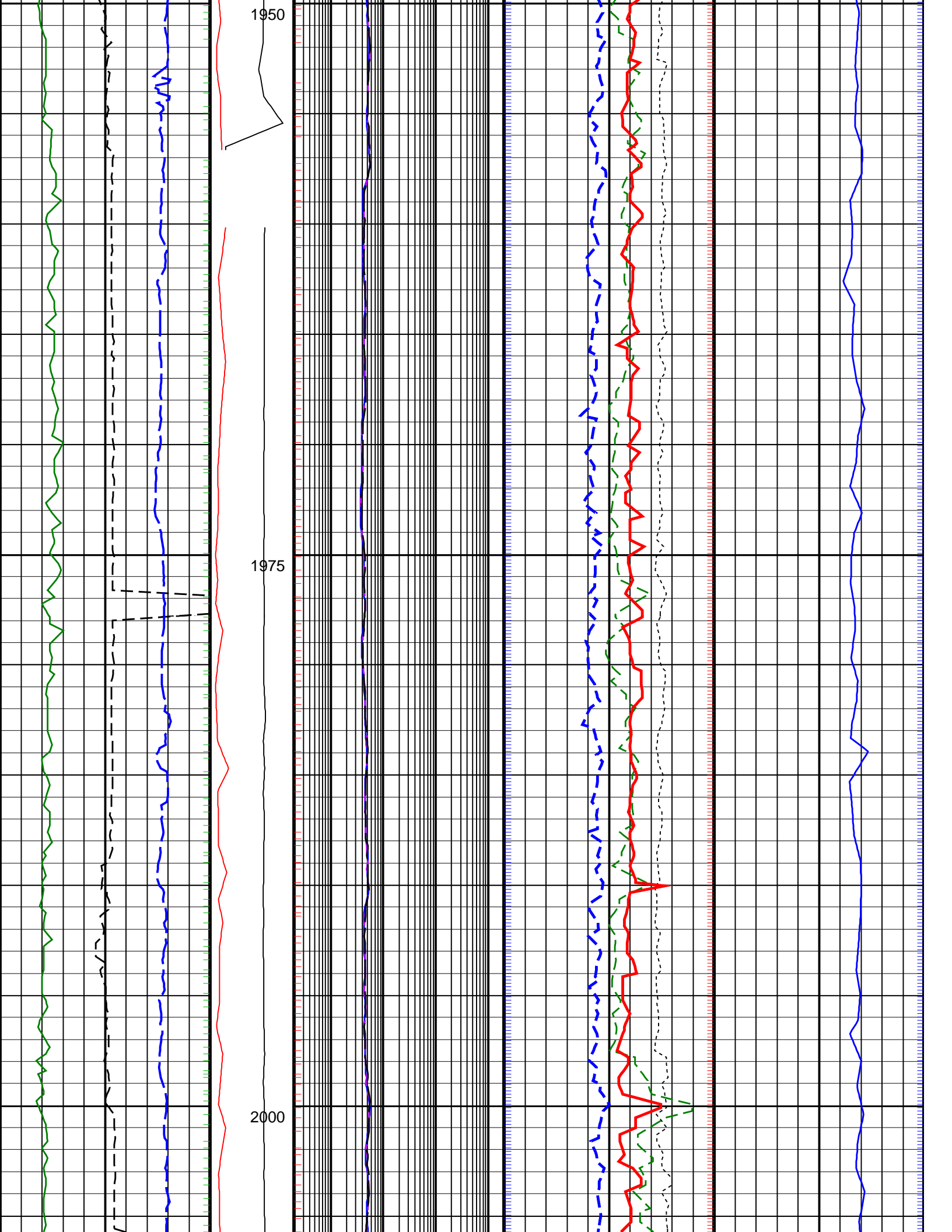

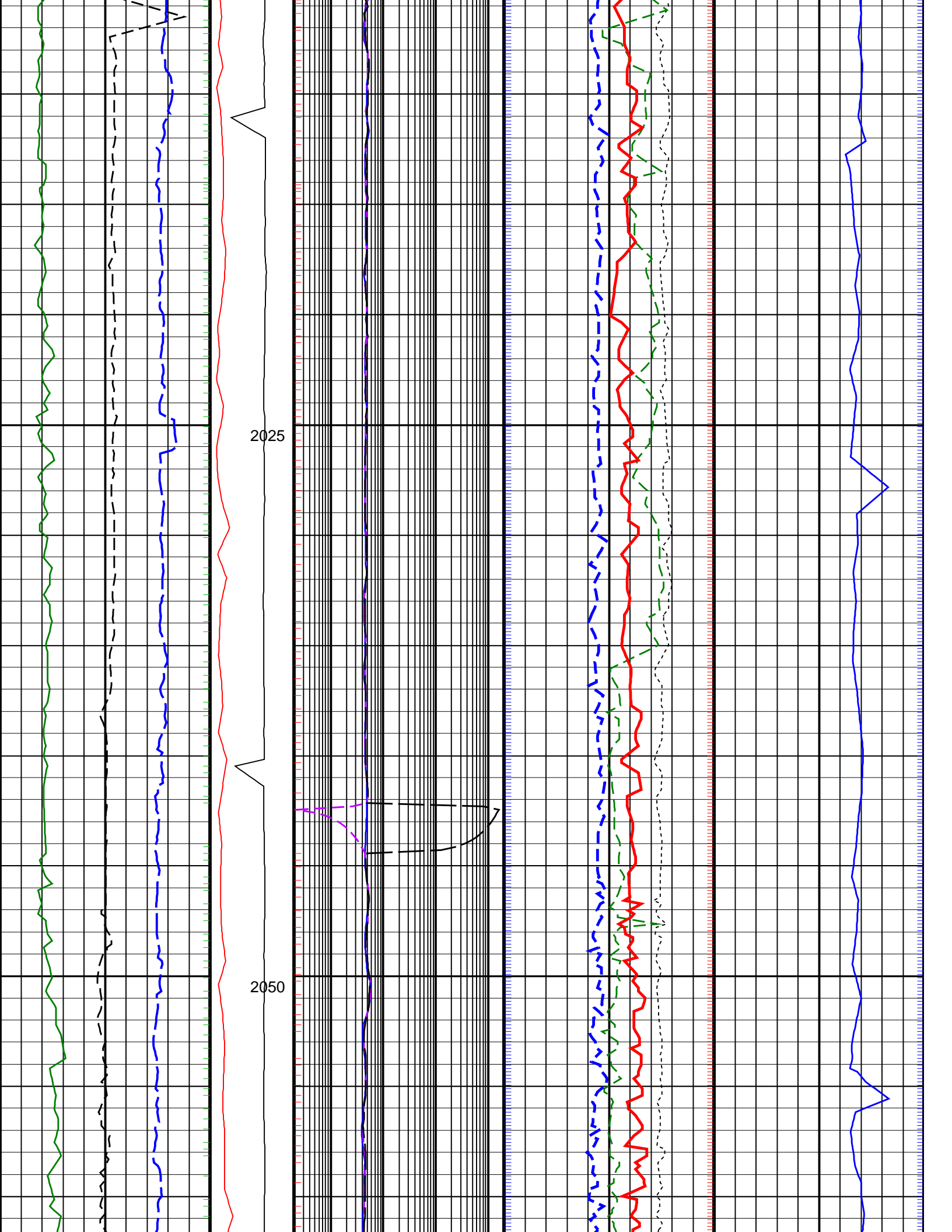

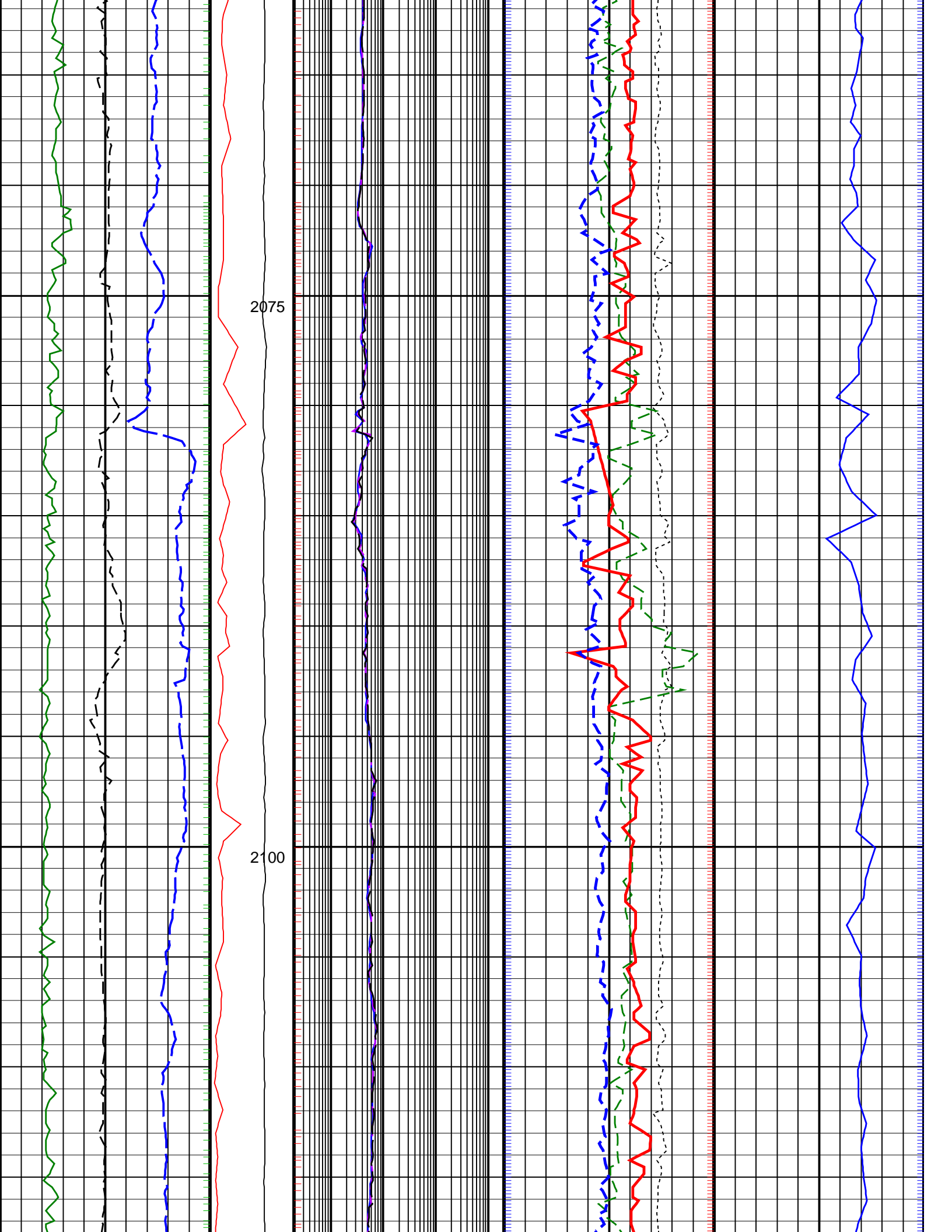

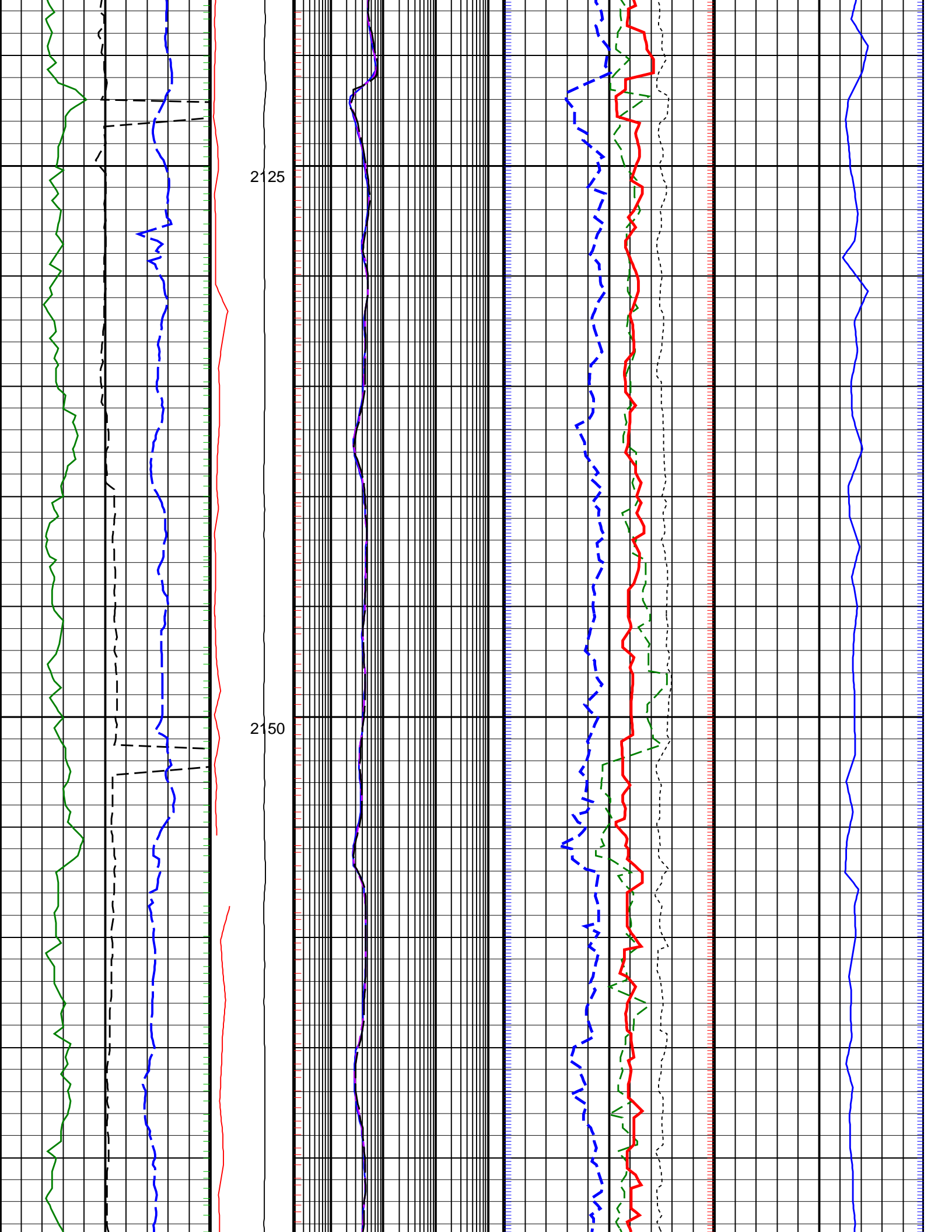

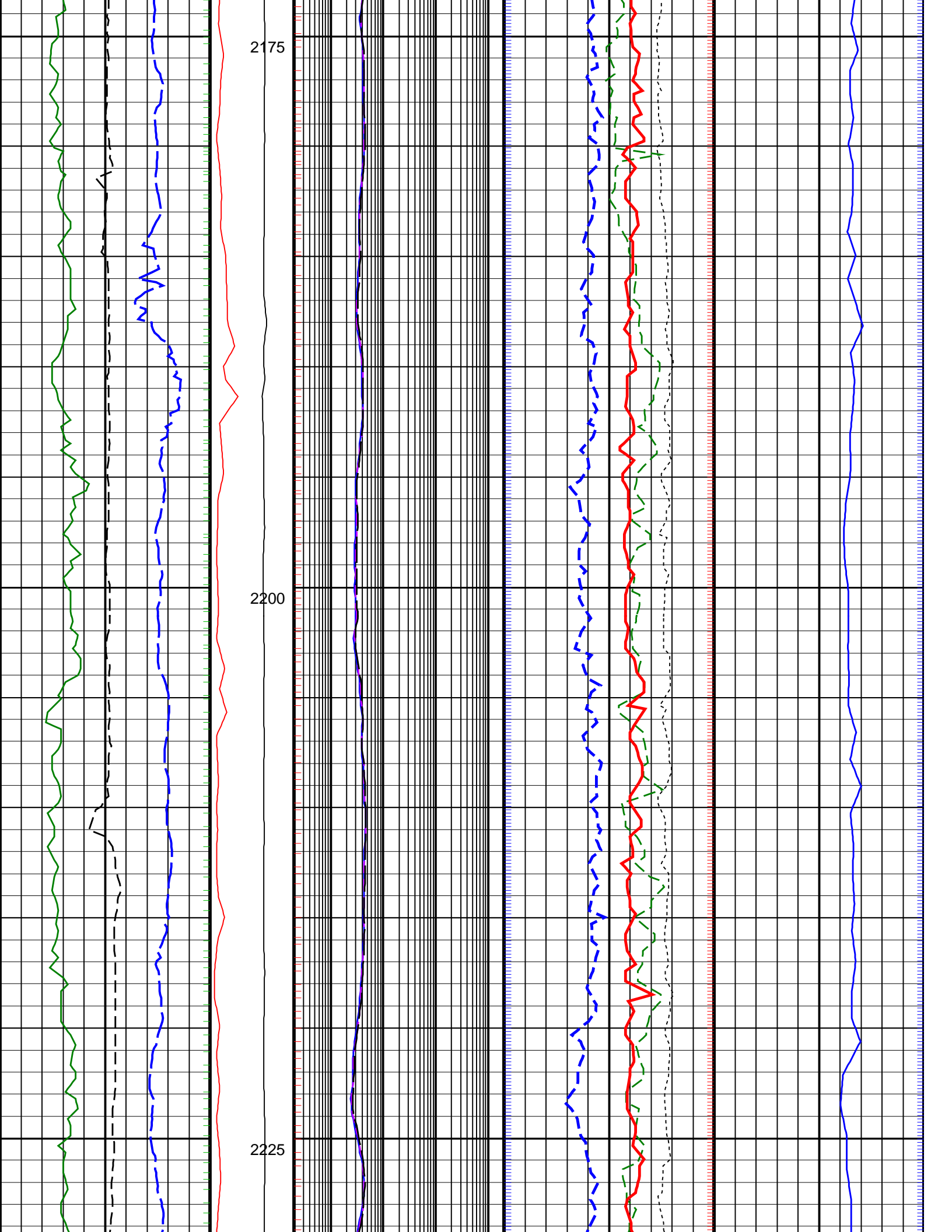

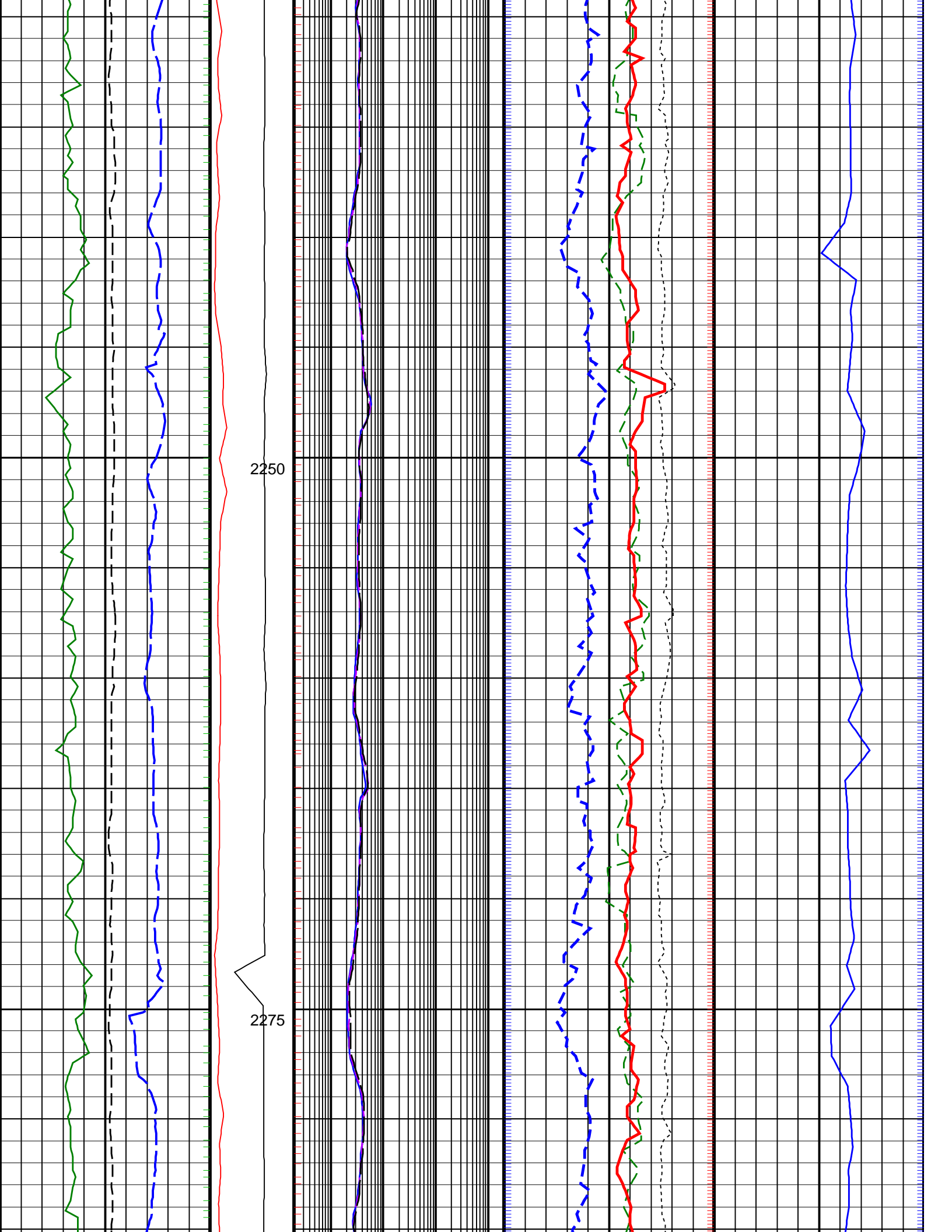

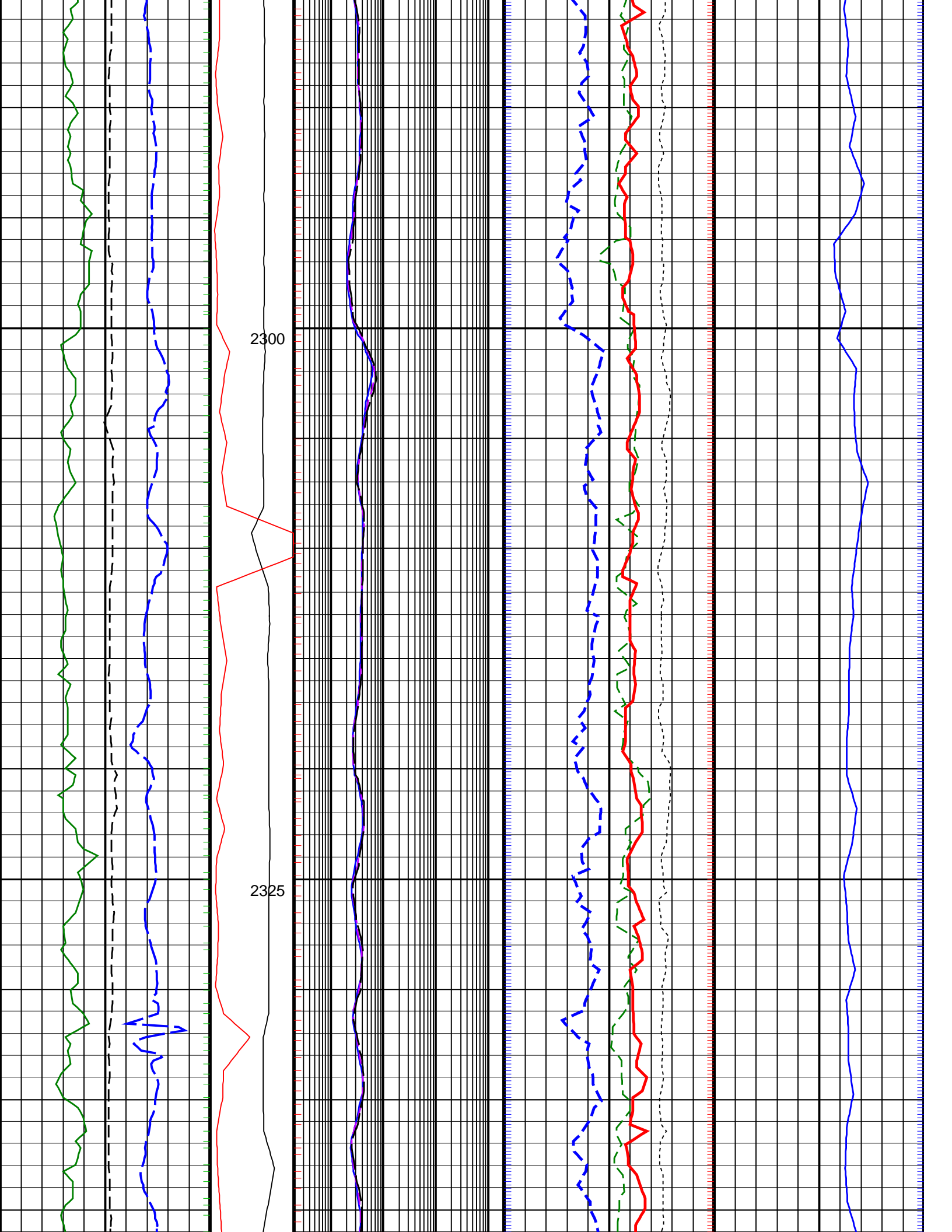

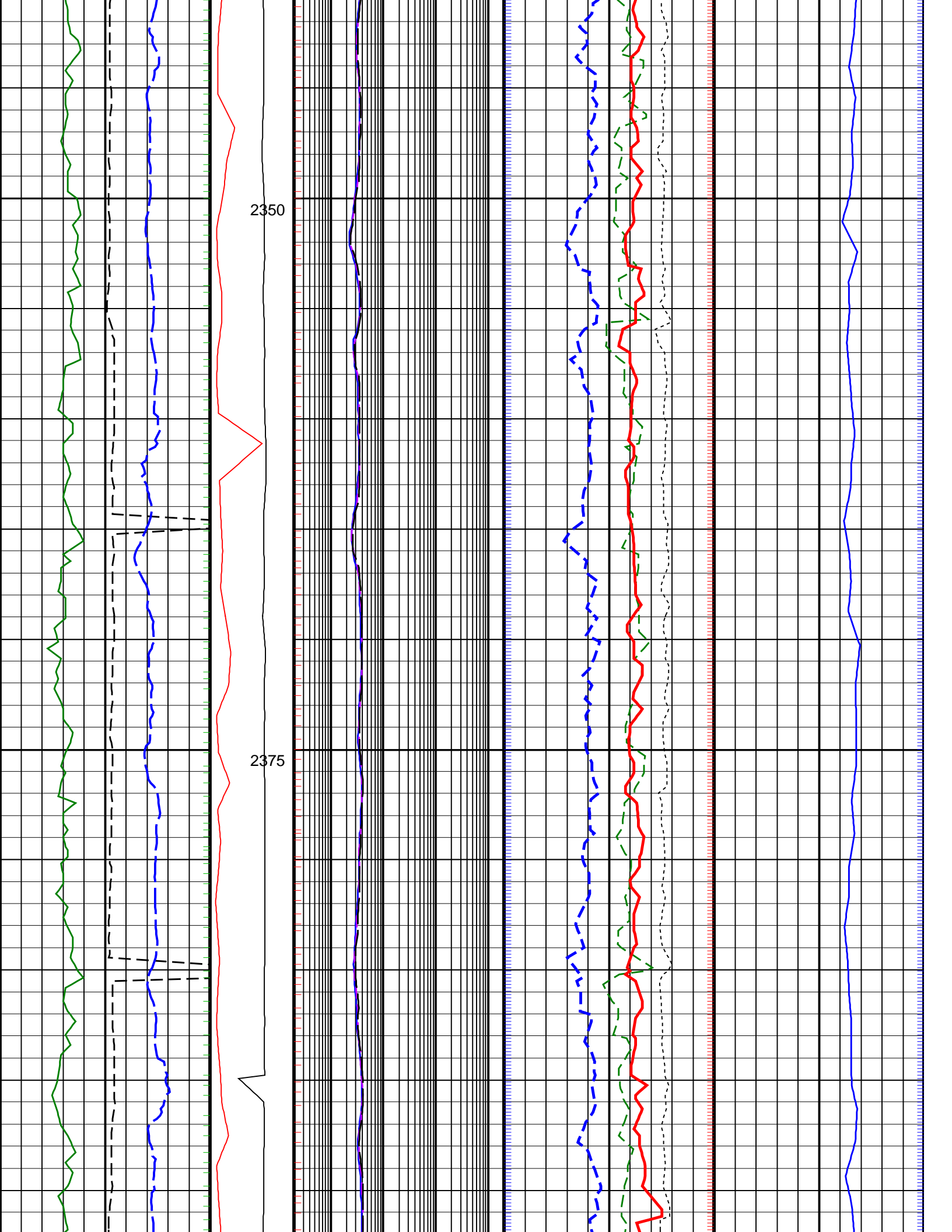

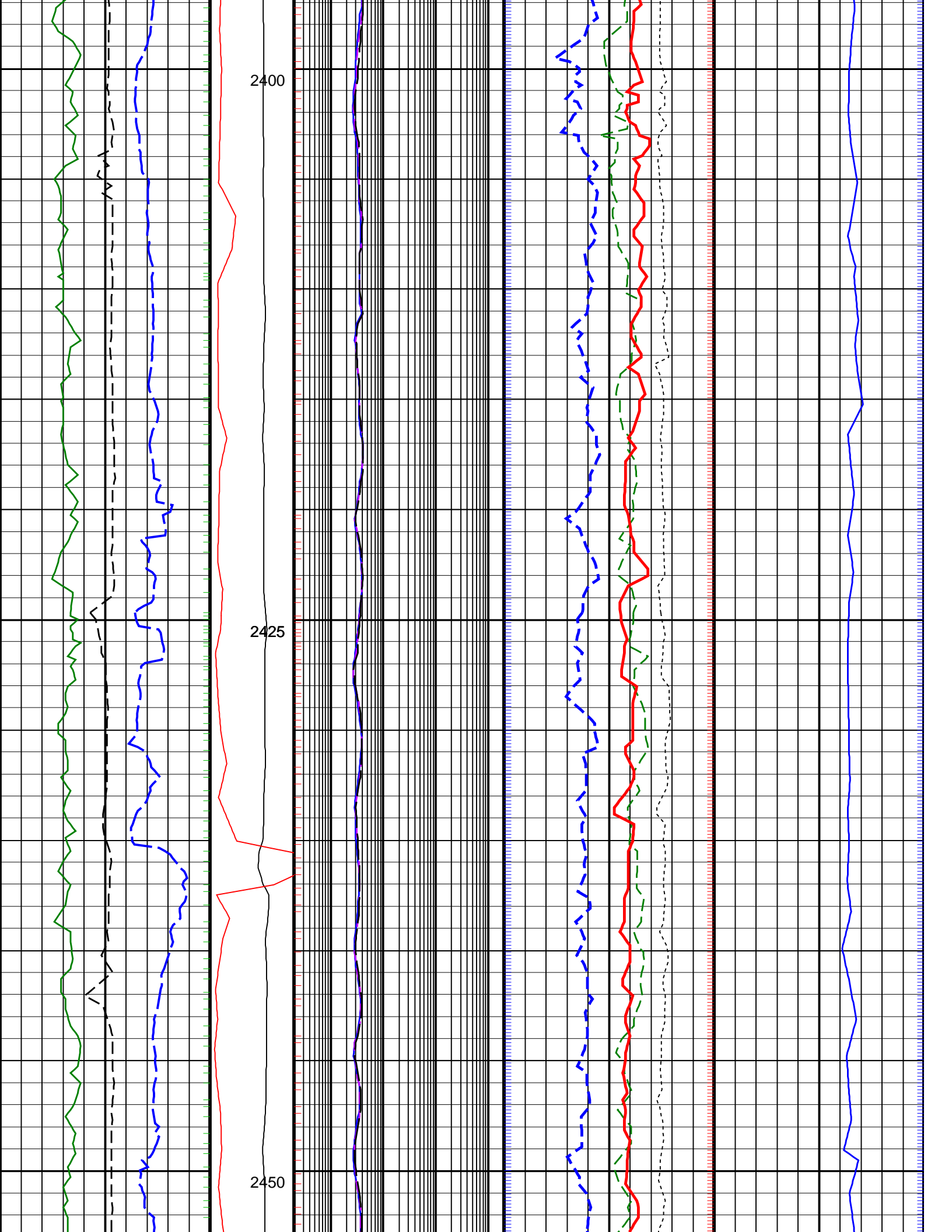

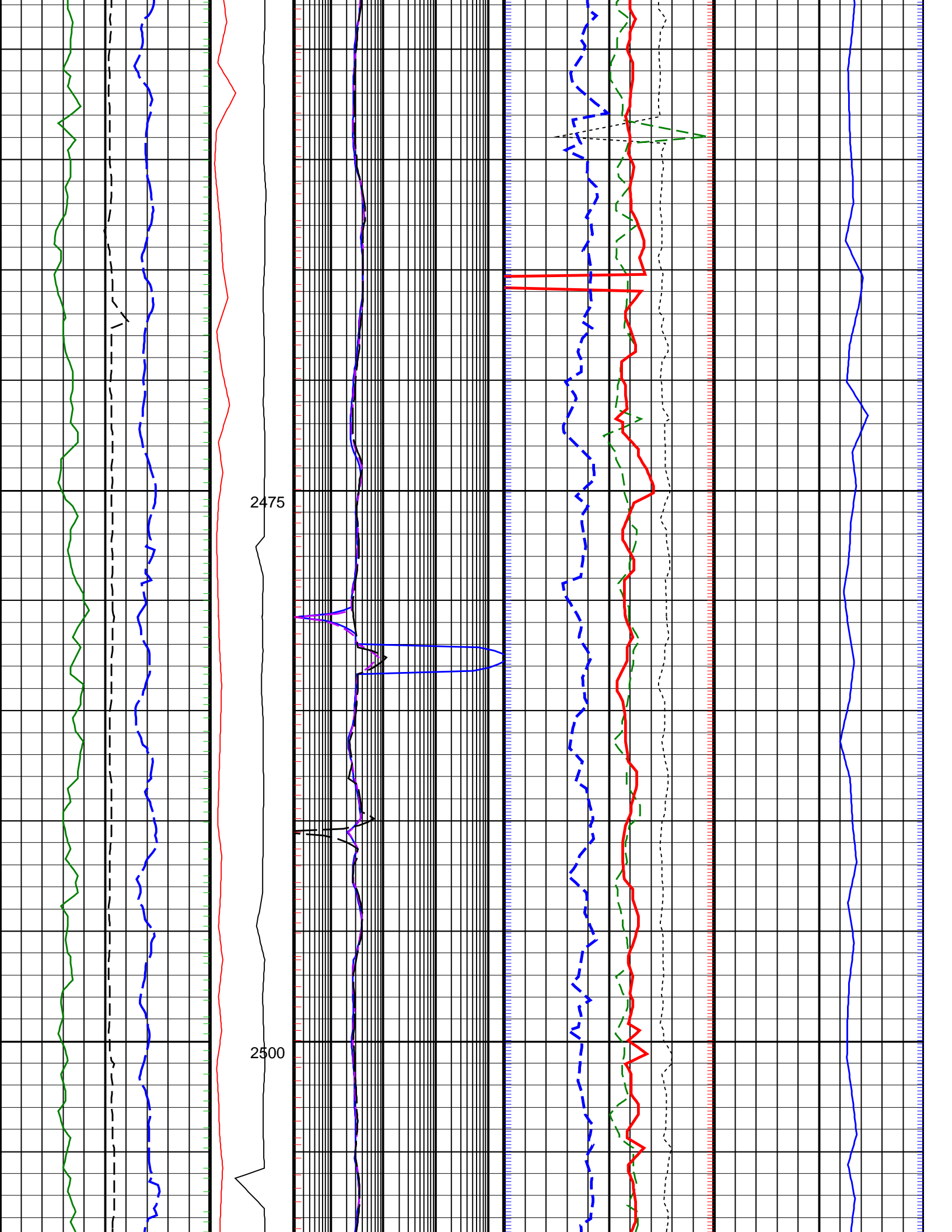

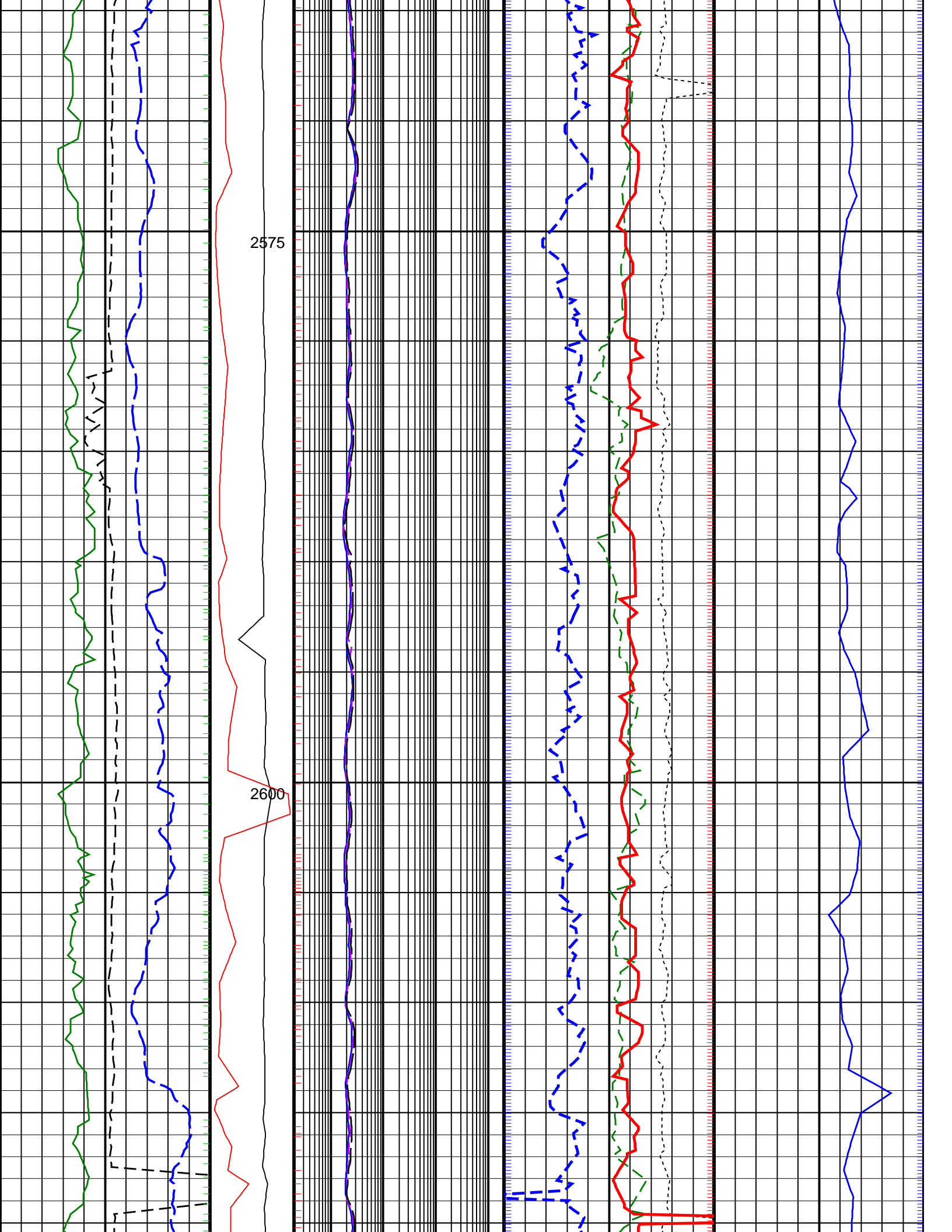

2575

2600

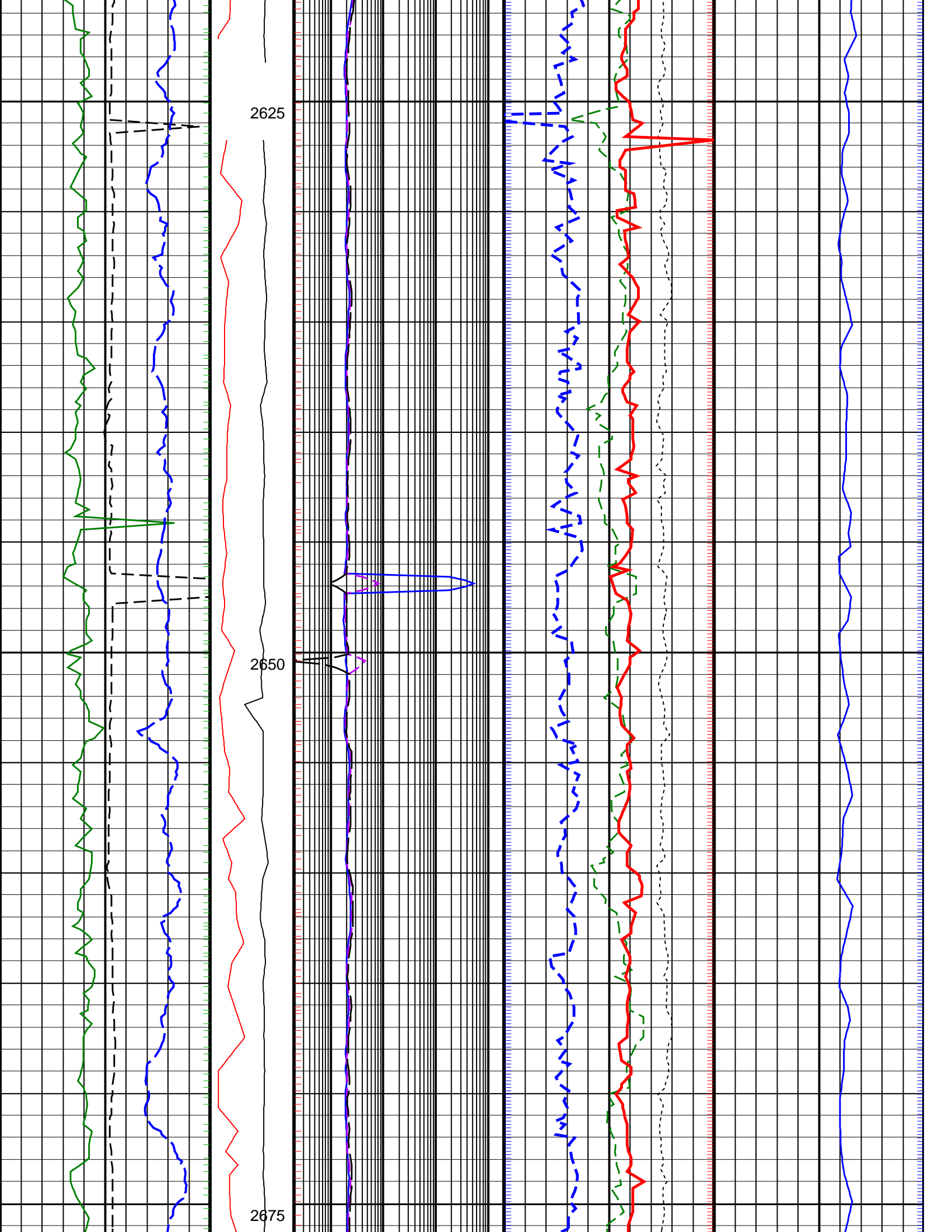

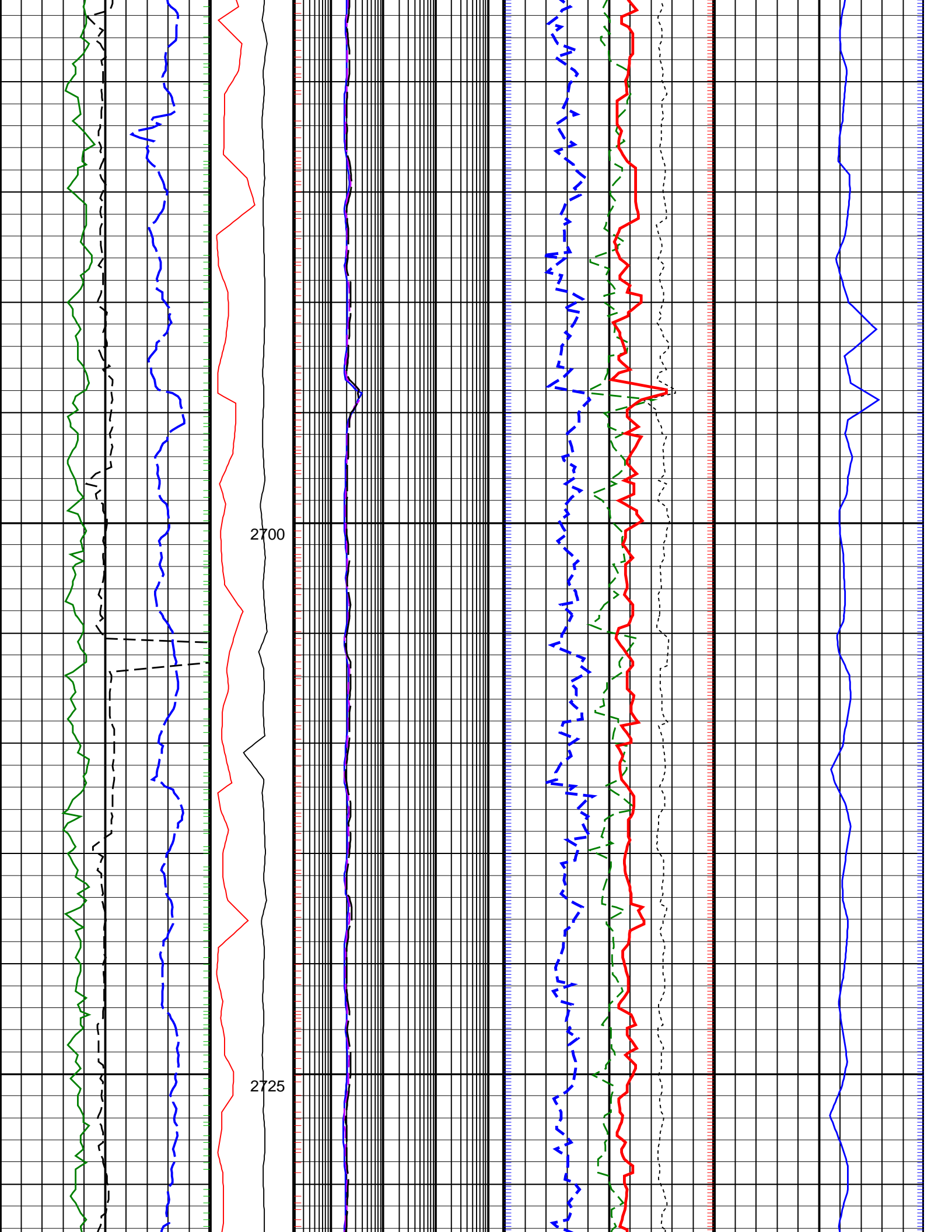

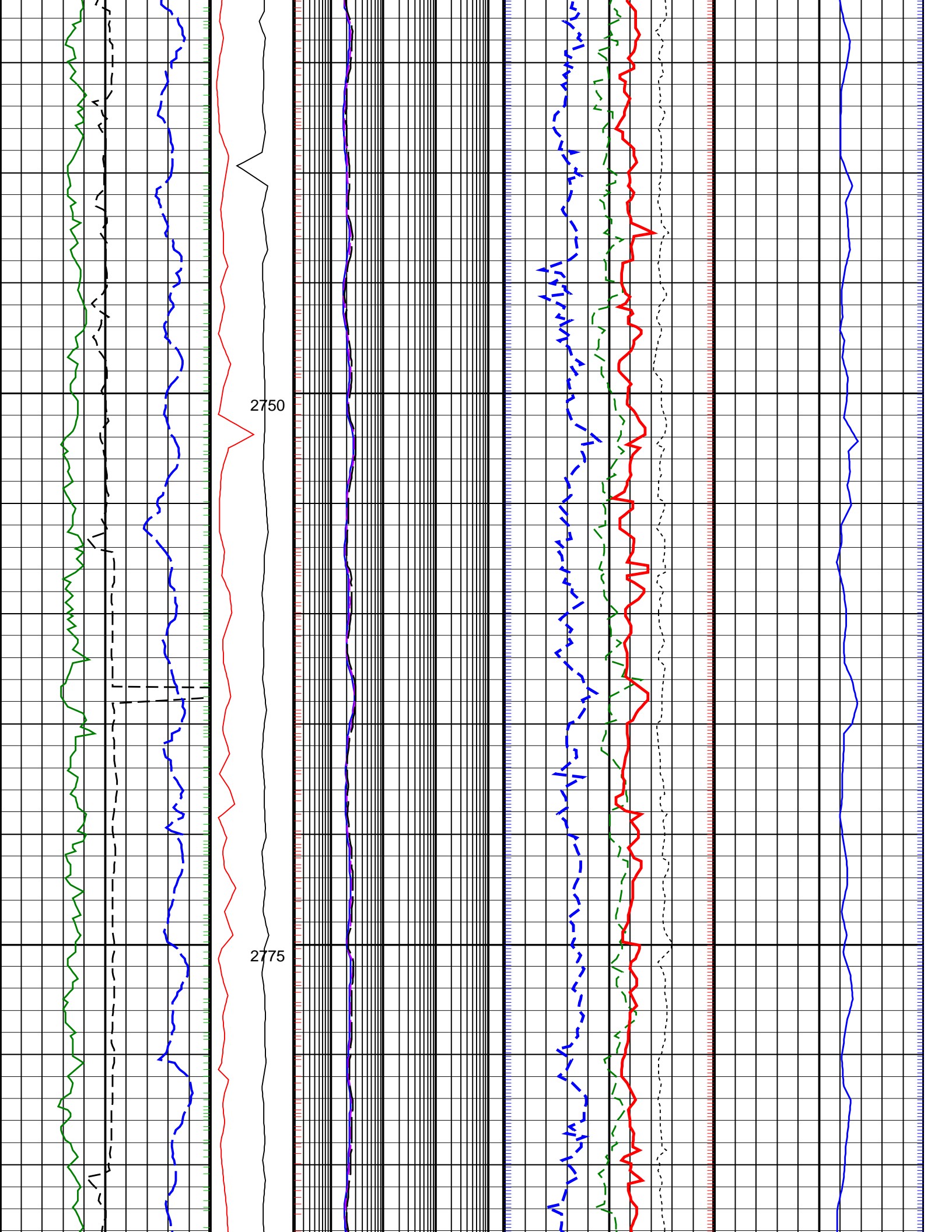

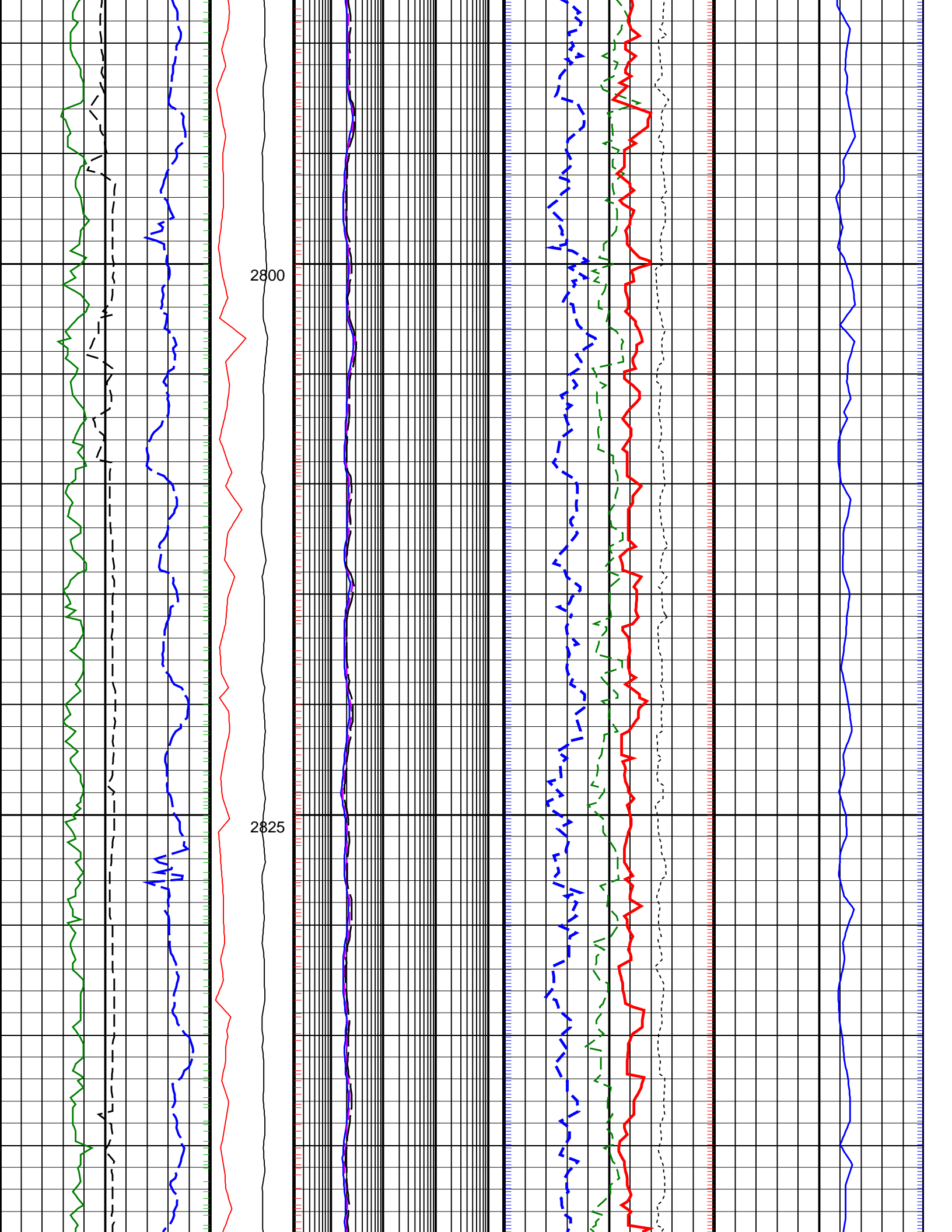

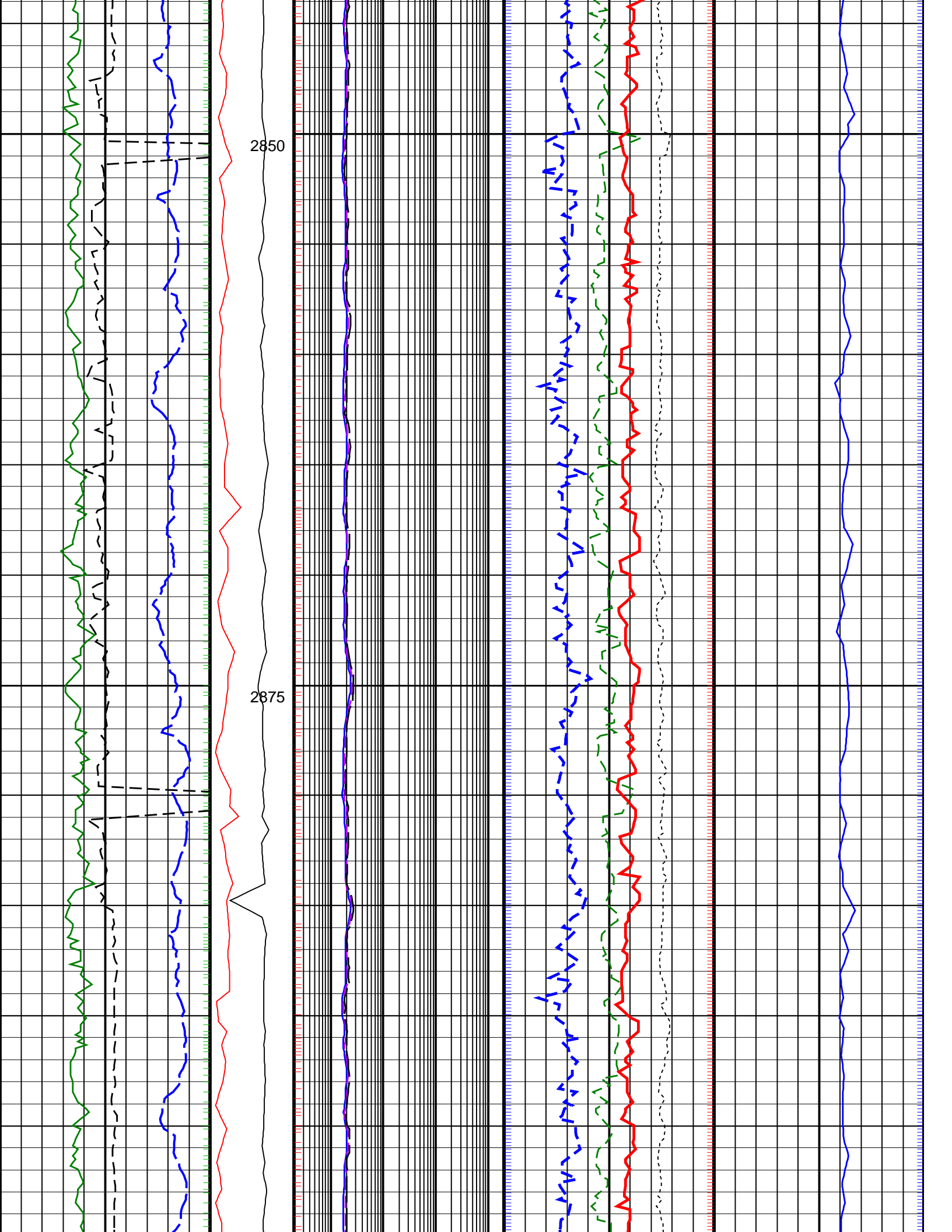

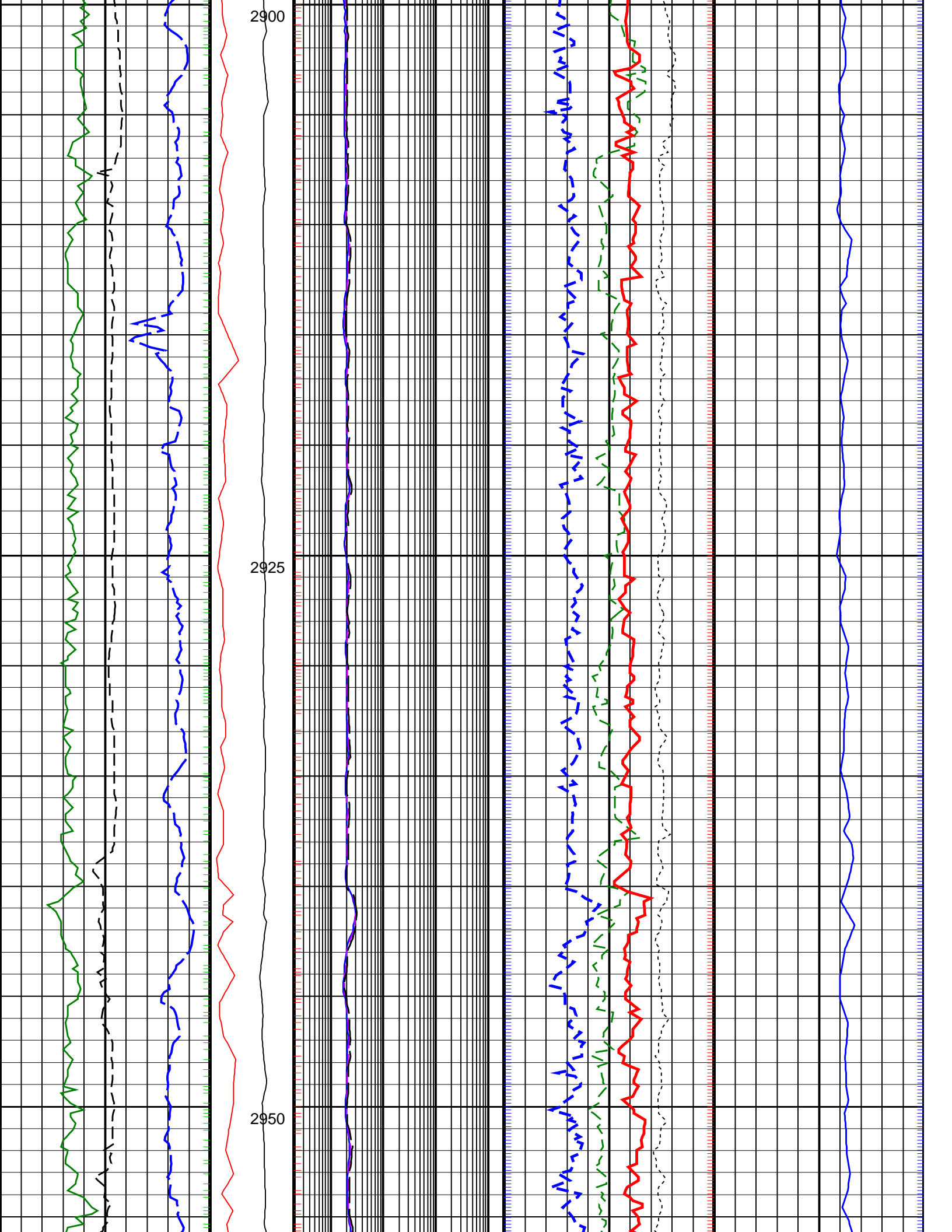

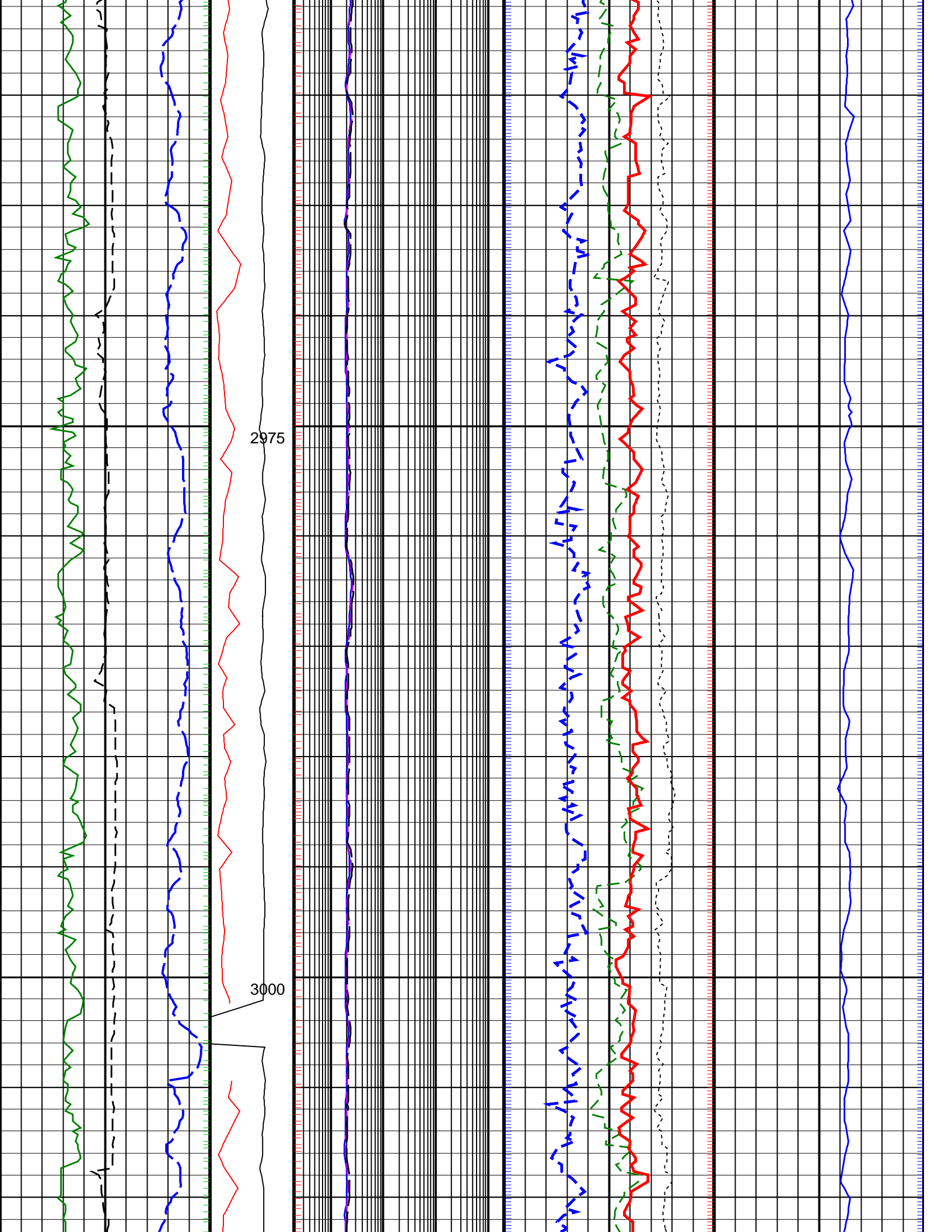

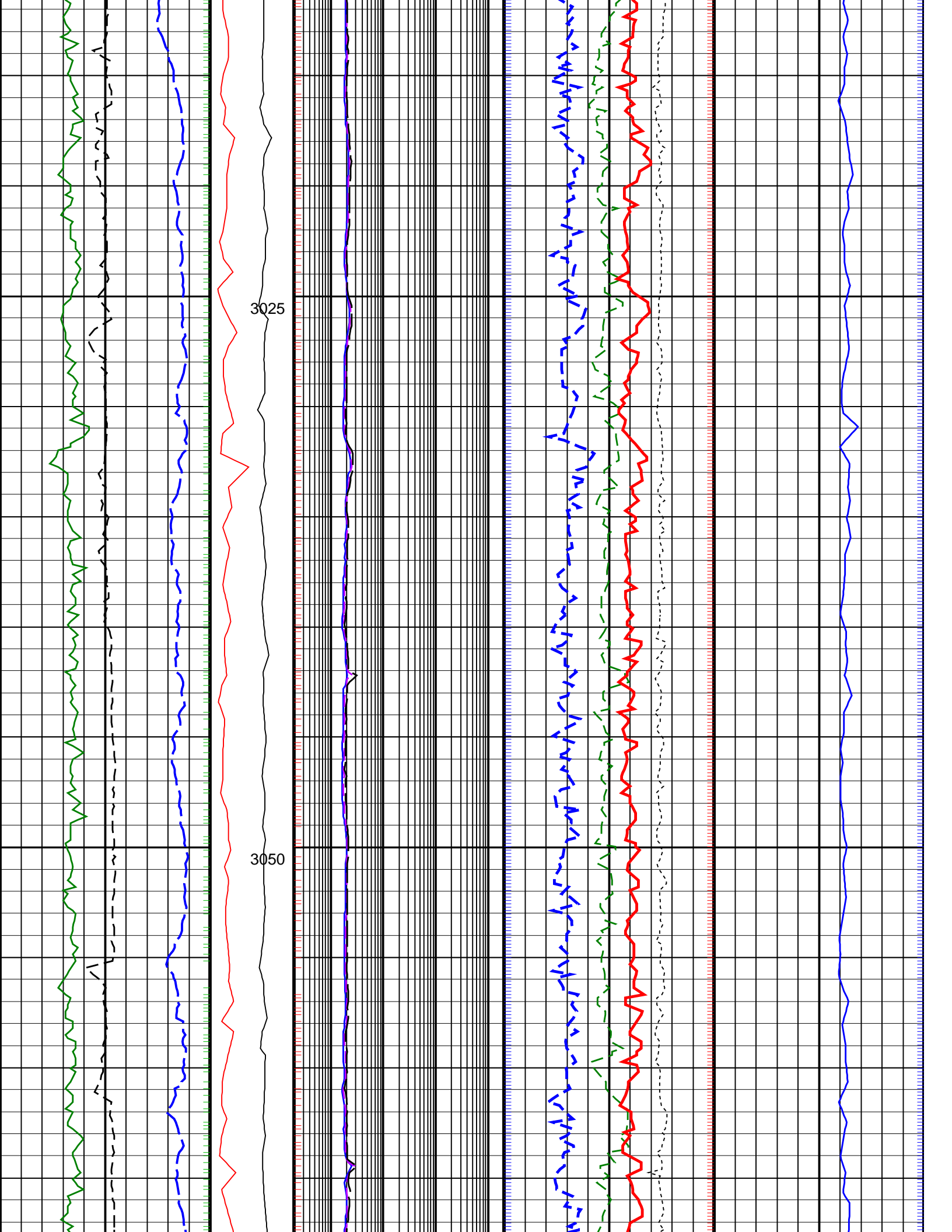

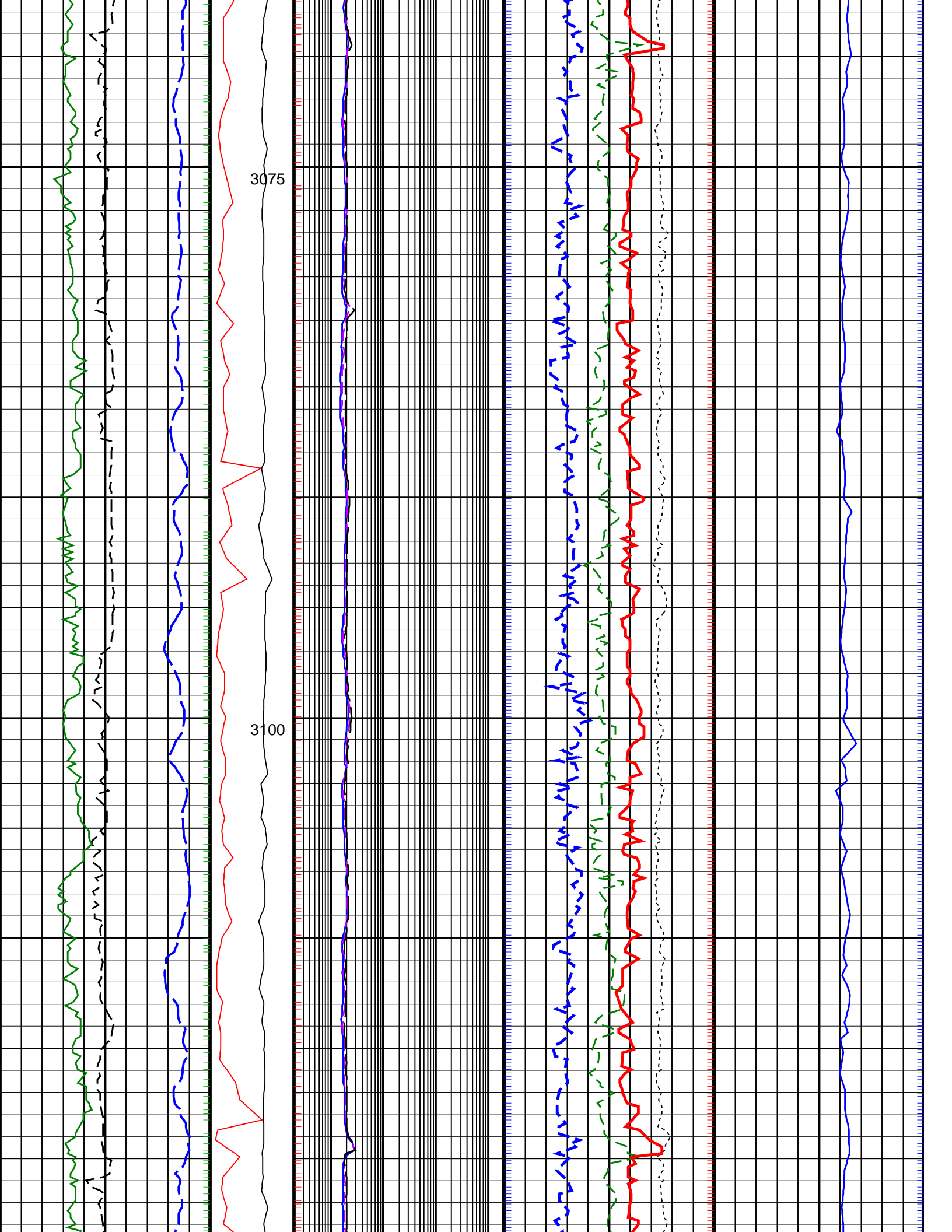

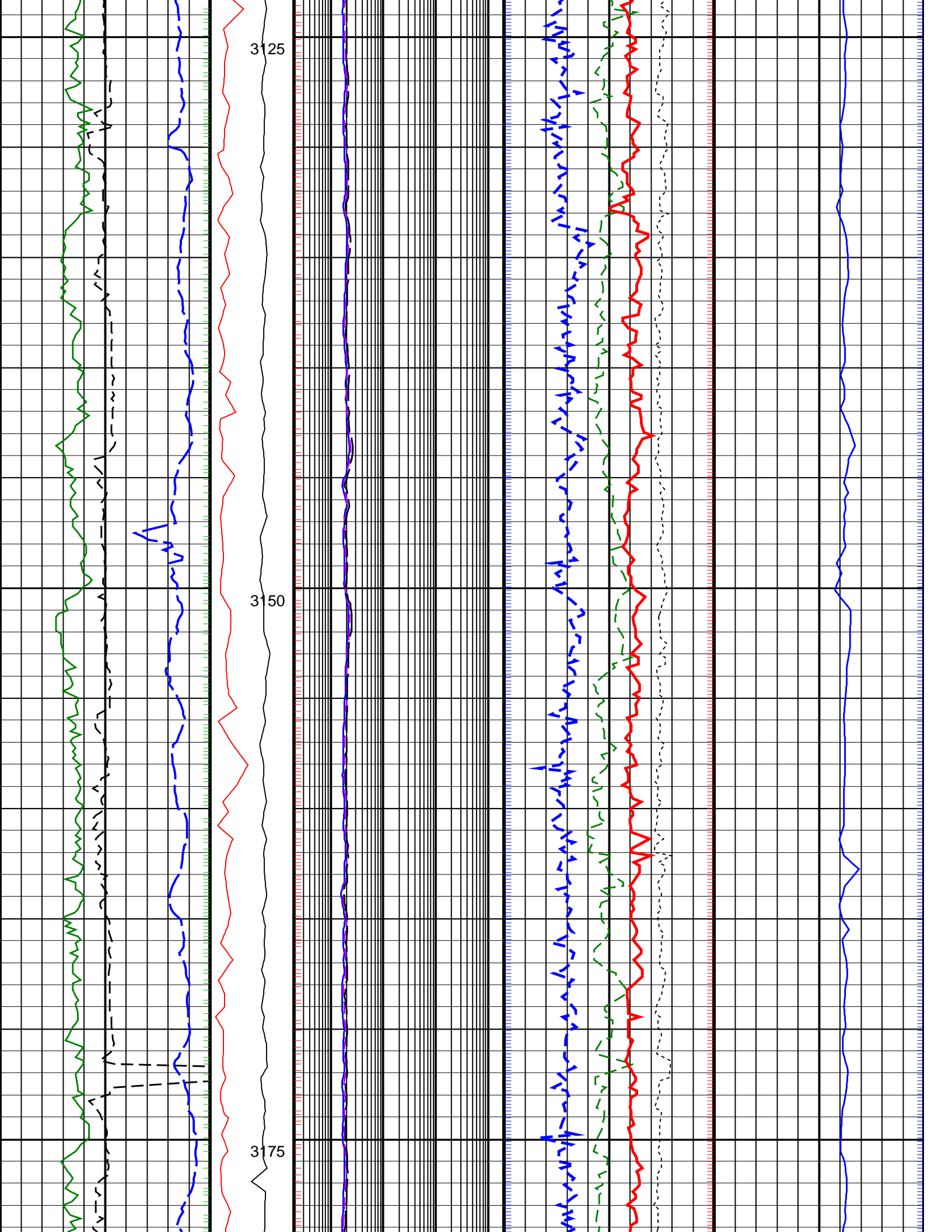

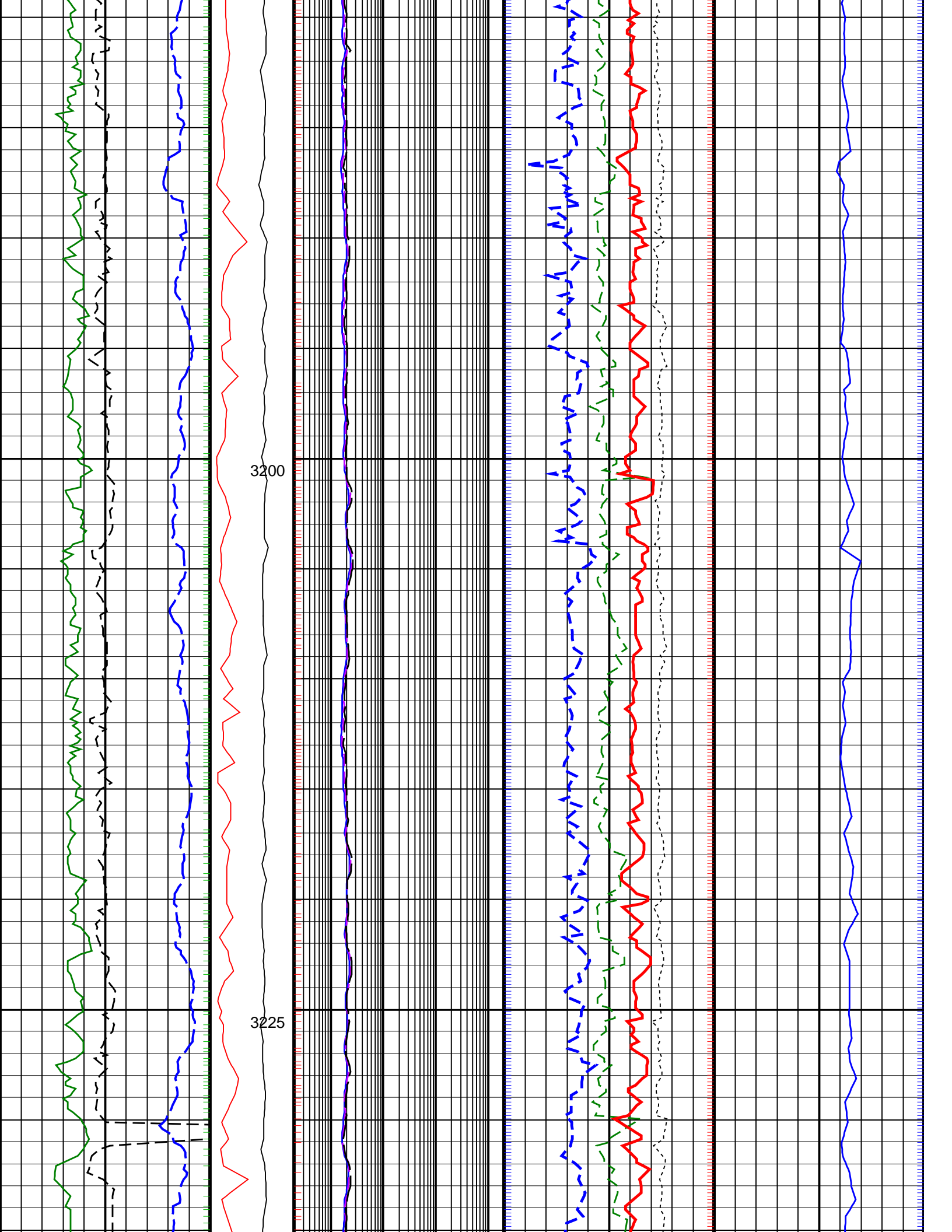

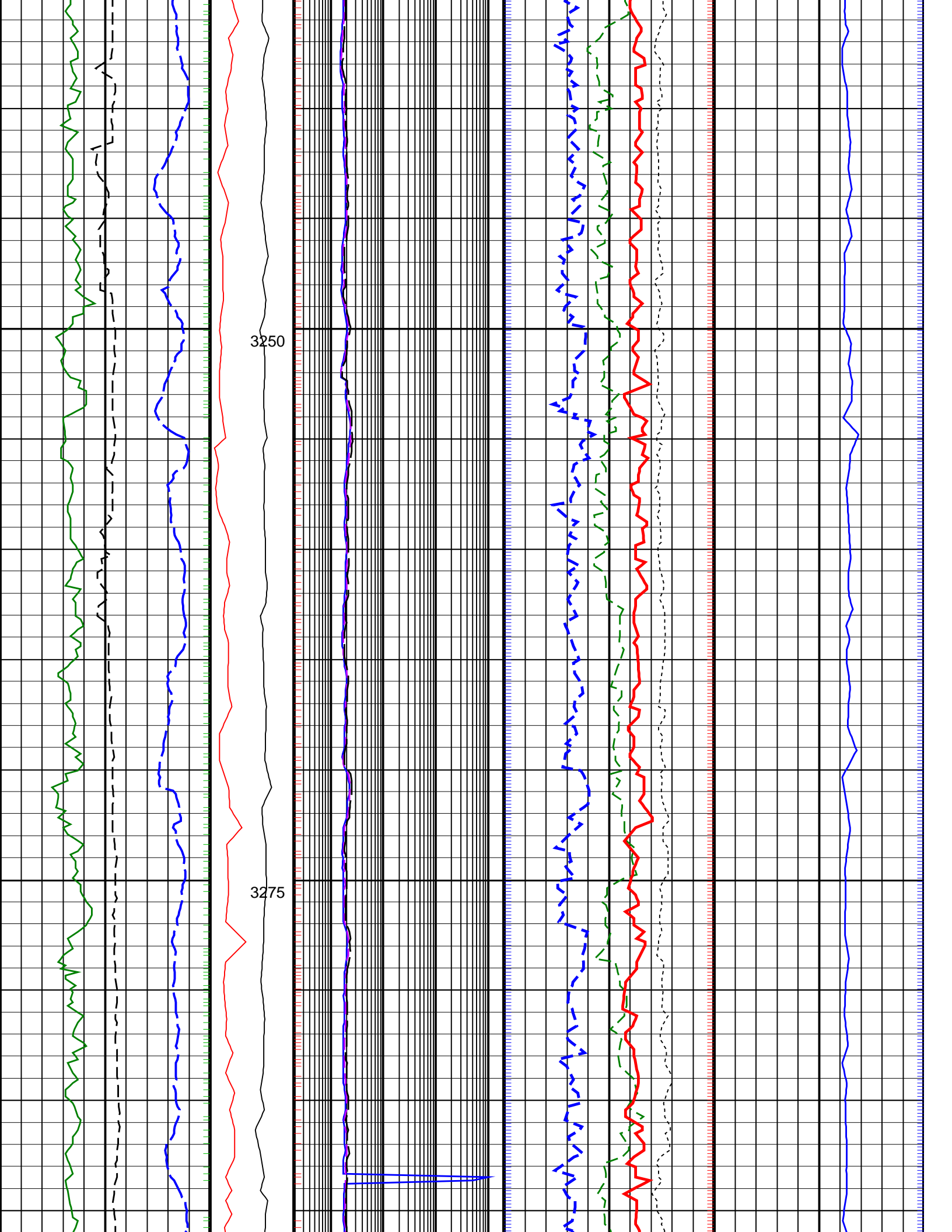

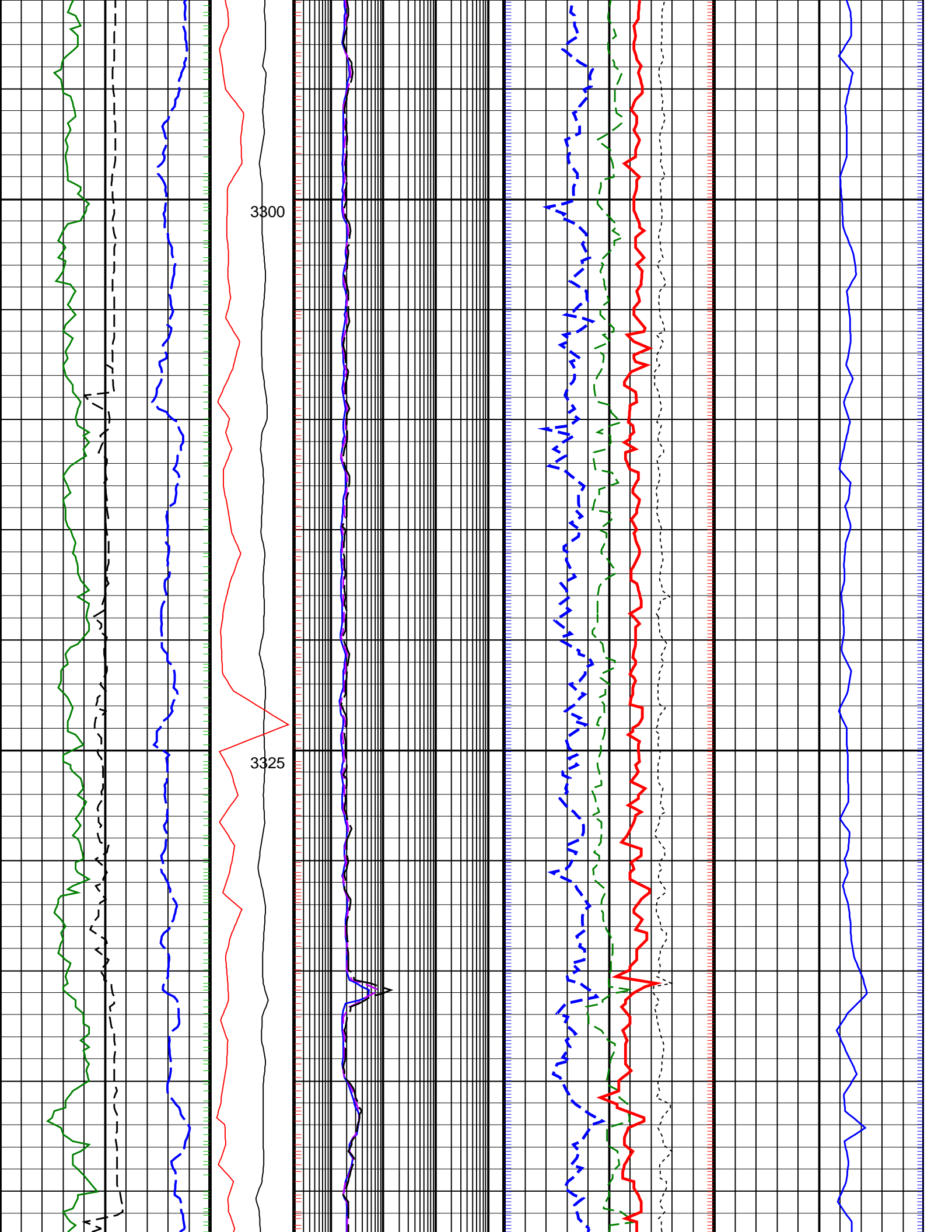

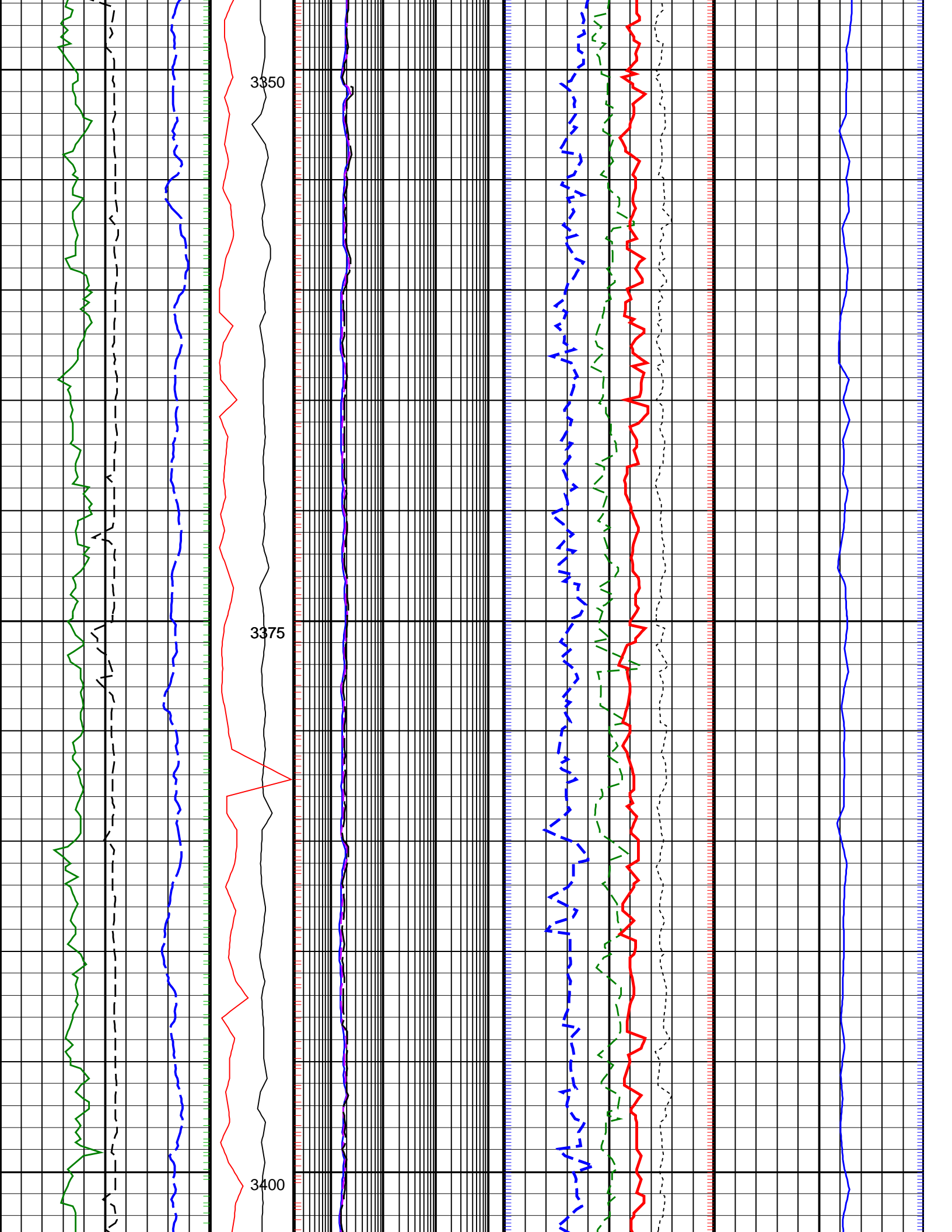

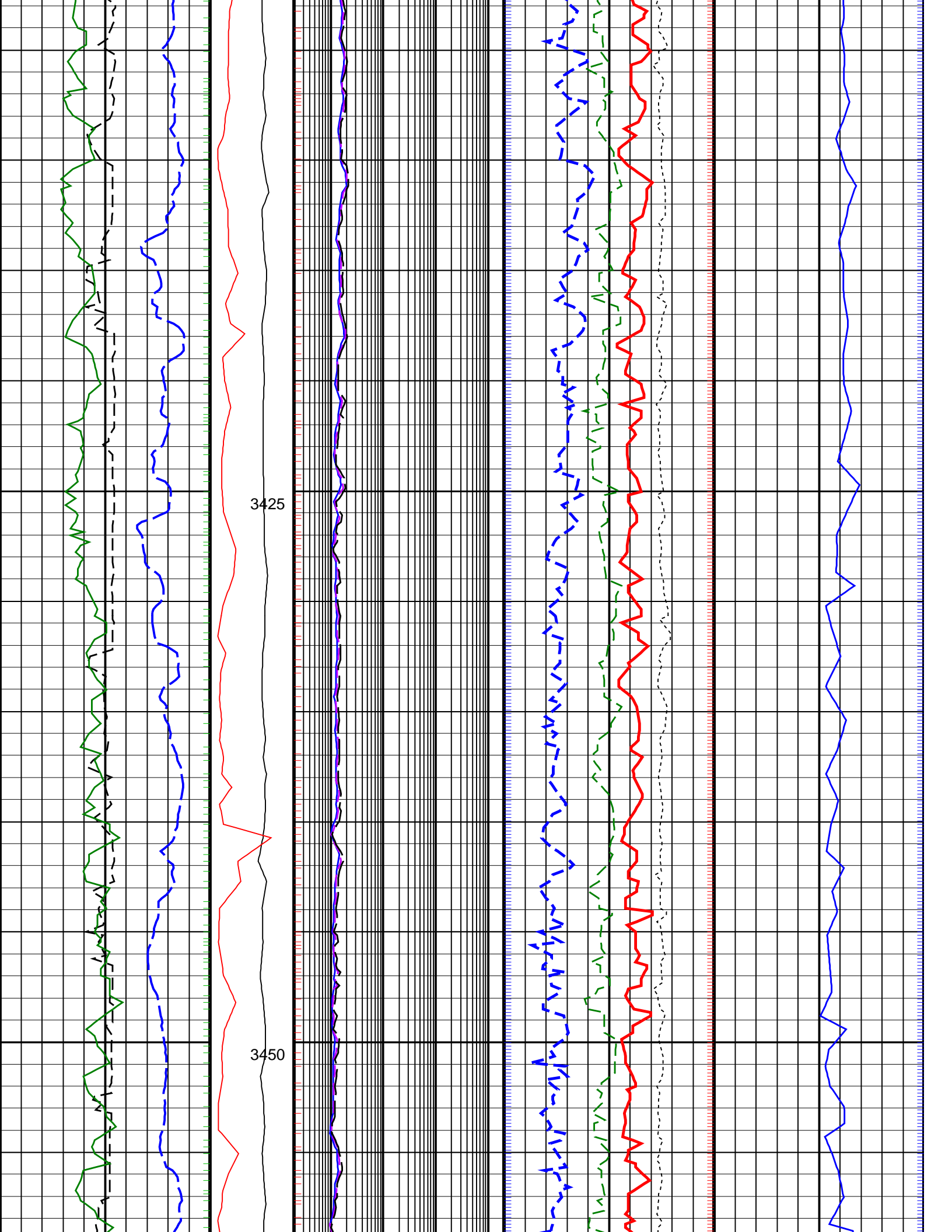

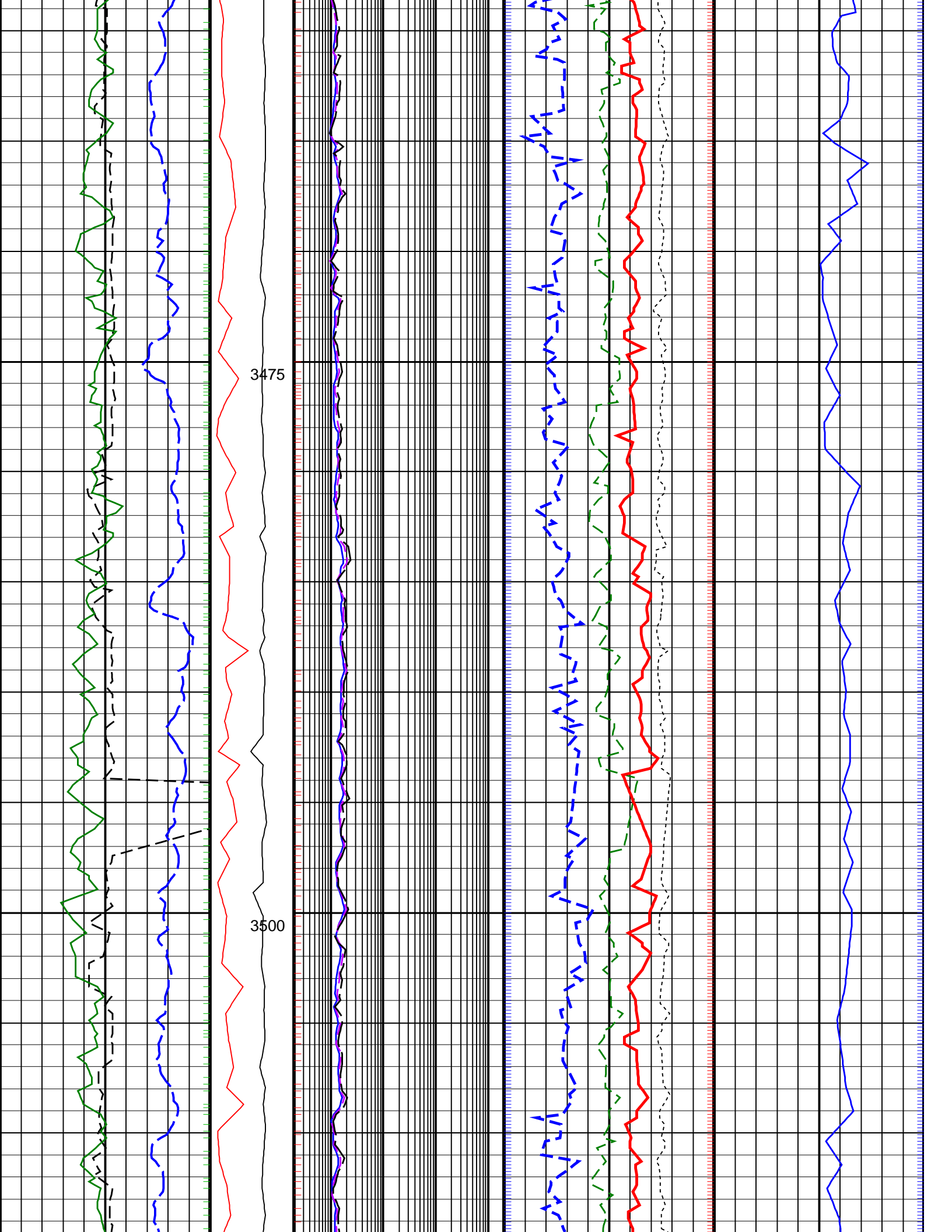

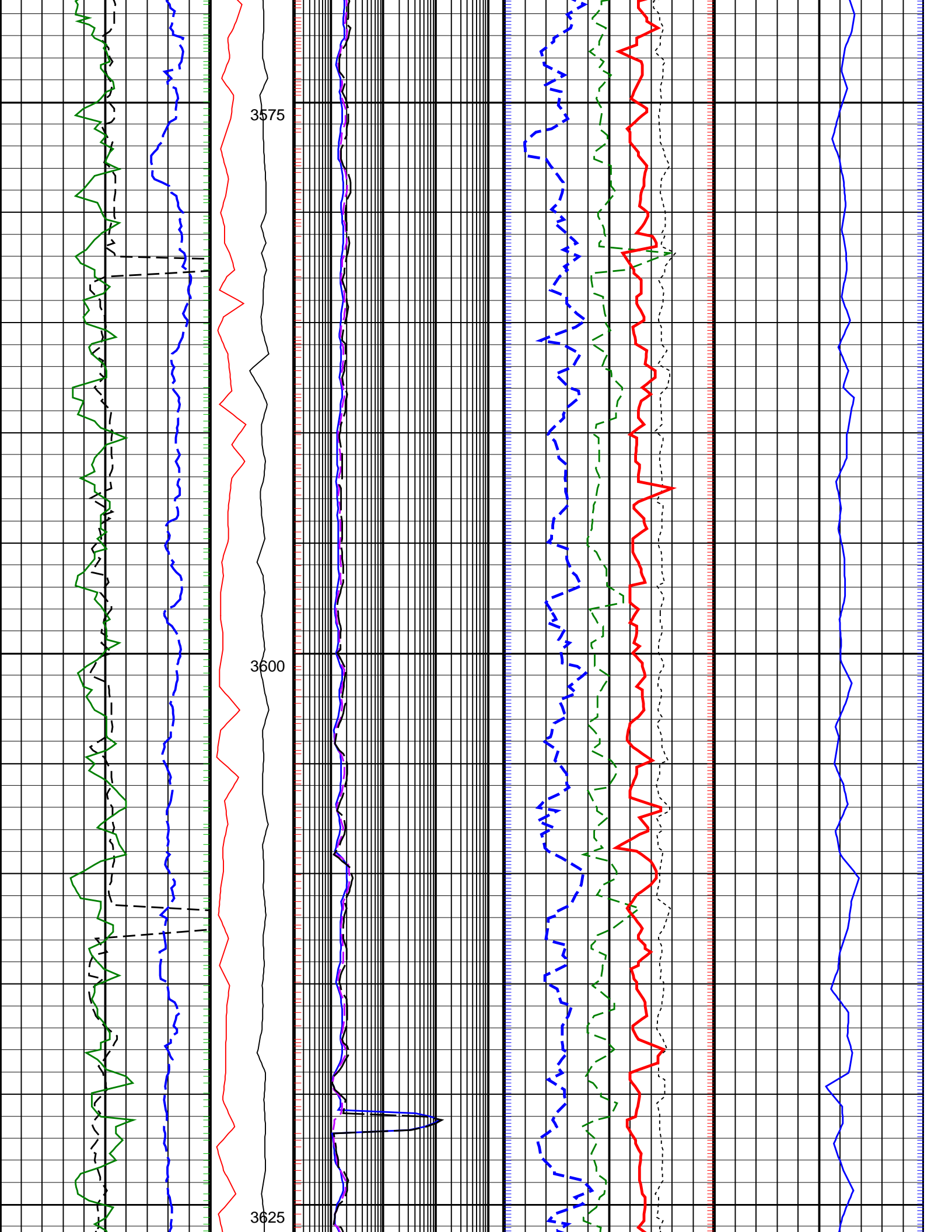

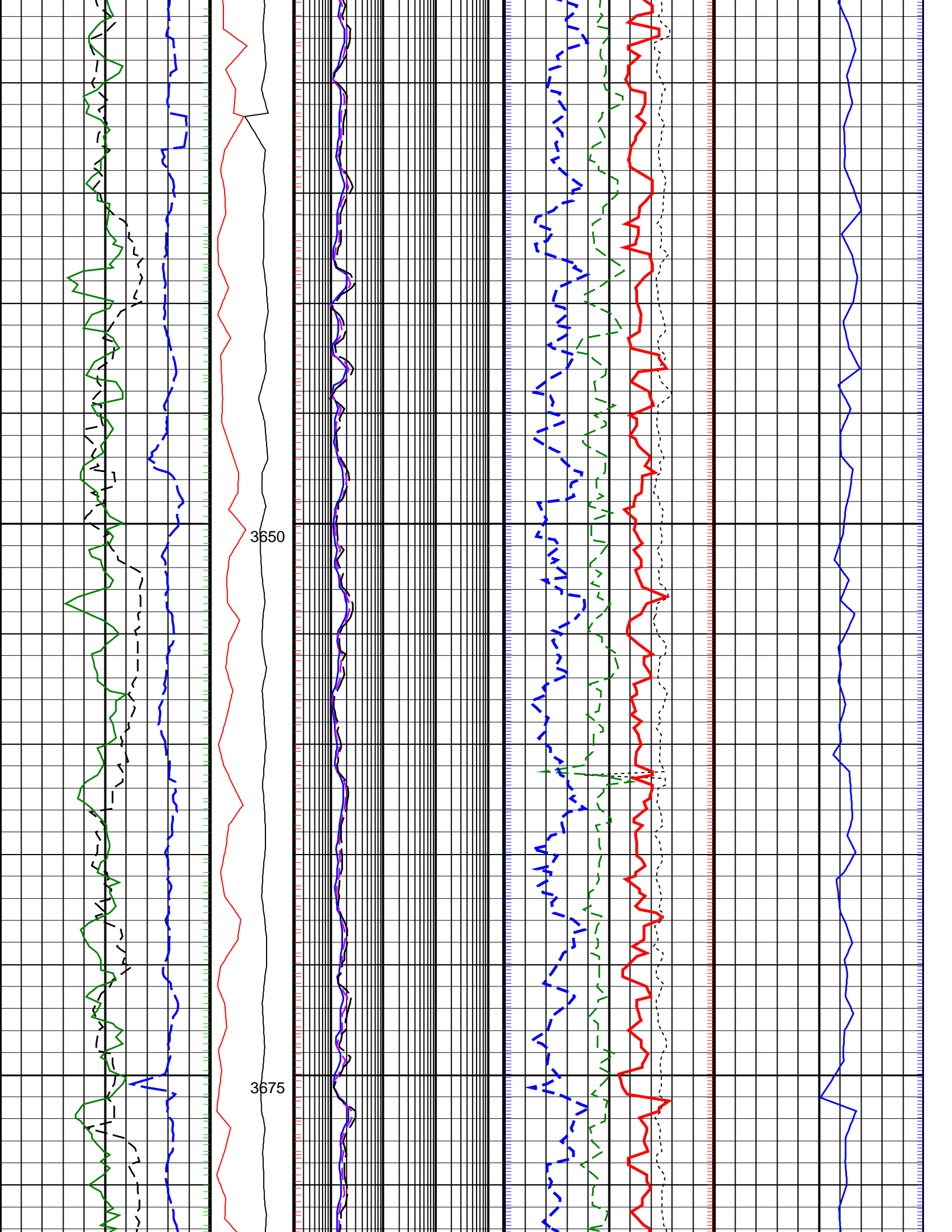

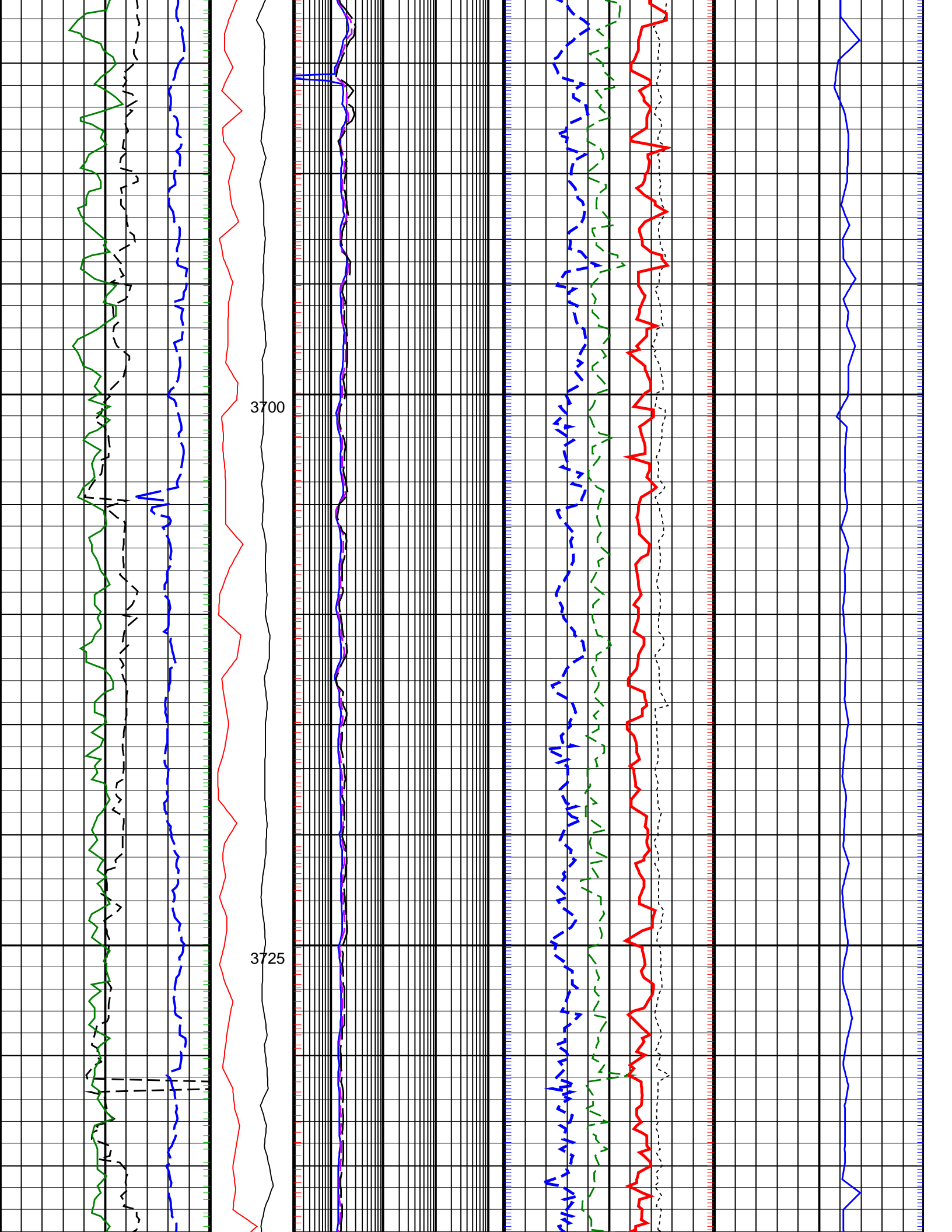

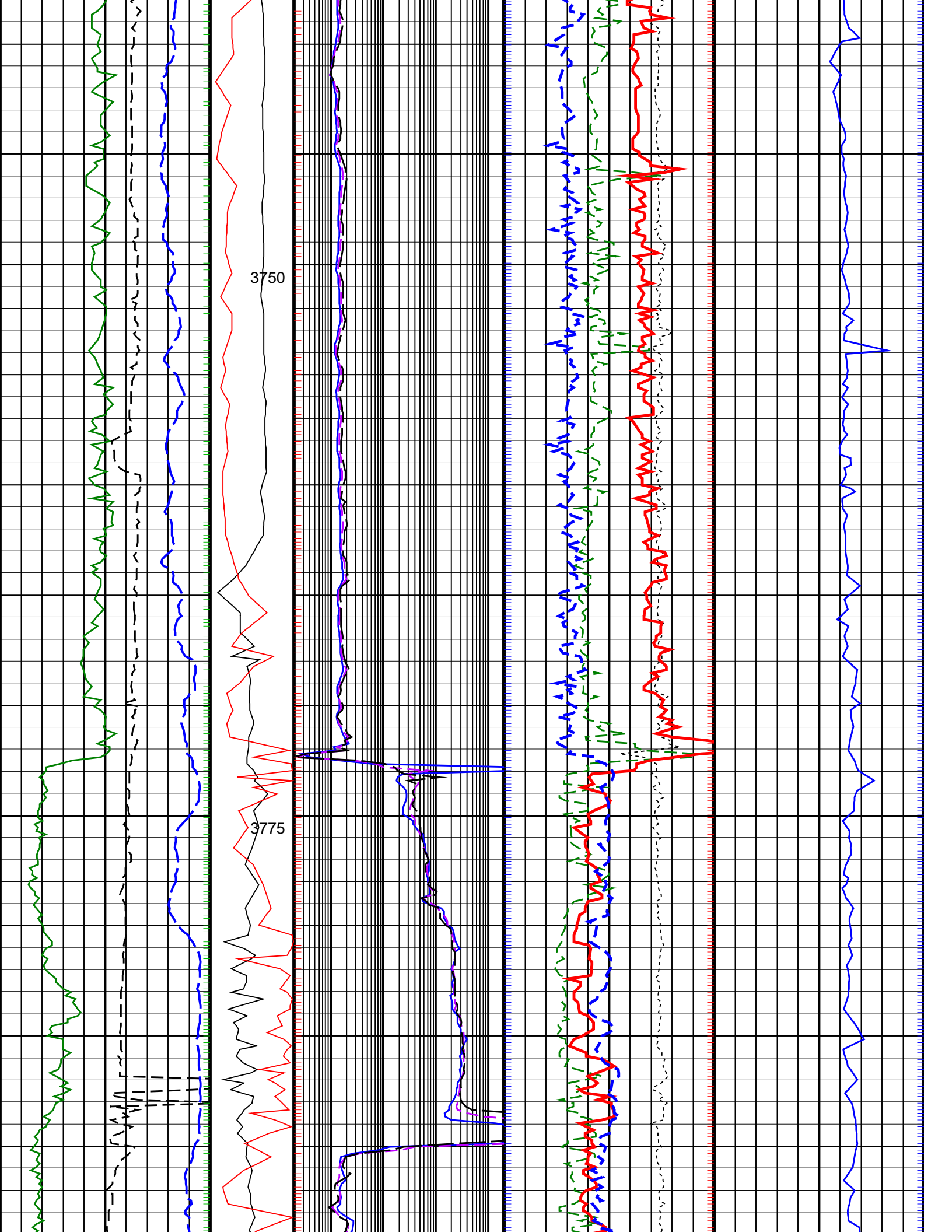

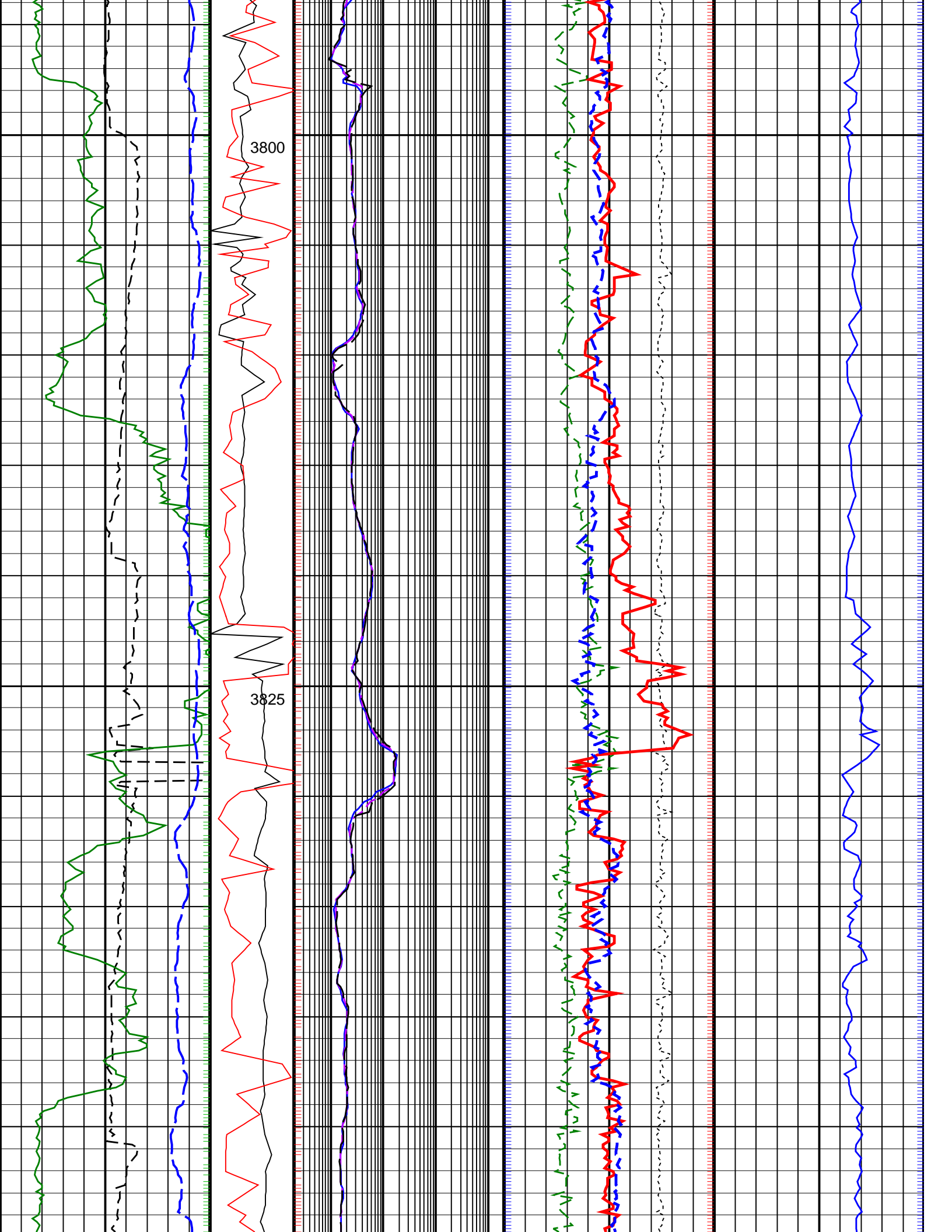

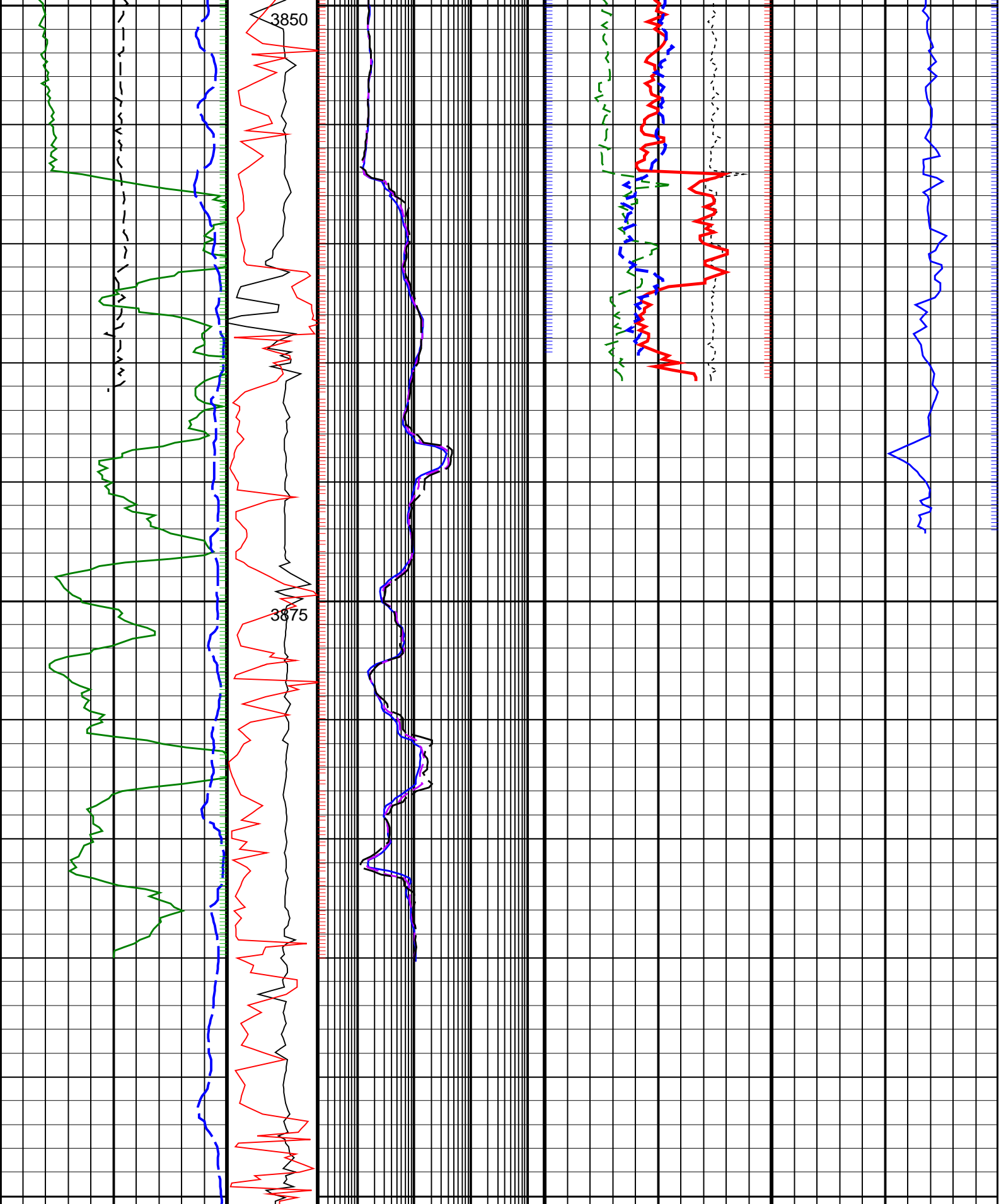

$\frac{ROP*5 (ROP5)}{200}$ (M/HR)	$\frac{PKPK_RPM (Stick_RT) (RPM)}{0 \quad 250}$	$\frac{ARC\ BHCorr\ Phase-Shift\ Resistivity\ 16-in.\ at\ 2\ MHz,\ Real-Time\ (P16H_RT) (OHMM)}{0.2 \quad 2000}$	$\frac{Bulk\ Density\ Correction,\ Bottom,\ Real-Time\ Computed\ Downhole\ (DRHB_DH_RT) (G/C3)}{-0.75 \quad 0.25}$	$\frac{Delta-T\ Compressional,\ Real-Time\ (DTCO_RT) (US/M)}{600 \quad 100}$
--------------------------------------	---	---	--	---

Average Borehole Diameter.	MWD Collar RPM	ARC BHCorr Phase-Shift Resistivity 16-in. at 2 MHz, Real-Time (P16H_RT) (OHMM)	Photoelectric Factor, Bottom.	
----------------------------	----------------	--	-------------------------------	--

Real-Time (ADIA_ADN_RT) (IN)	(CRPM_RT) (RPM)	Resistivity 28-in. at 2 MHz, Real-Time (P28H_RT) (OHMM)	Real-Time (PEB_RT) (-----)
6	16	0.2	10
	0 250	2000	
ARC Gamma Ray, Real-Time (ARC_GR_RT) (GAPI)		ARC BHCorr Phase-Shift Resistivity 40-in. at 2 MHz, Real-Time (P40H_RT) (OHMM)	Bulk Density, Bottom, Real-Time Computed Downhole (ROBB_DH_RT) (G/C3)
0	200	0.2	1.85 2.85
			Thermal Neutron Porosity, Real-Time (TNPH_ADN_RT) (V/V)
			0.45 -0.15

PIP SUMMARY

+ arcVISION Gamma Ray

Delta-T Compressional, Real-Time +

+ Resistivity

ROBB (Density Bottom) +

TNPH (Thermal Neutron Porosity) +

IDEAL Version: ID14_0C_16

IDF

ARC6A-AA	id14_0c_16	MWD_10	id14_0c_16
SON675	id14_0c_16	ADN	id14_0c_16